MARYLAND FOOTBALL 1976

1976 SCHEDULE

DATE	OPPONENT	LOCATION	SERIES RECORD (Md. First)
Sept.			
11	Richmond	College Park, Md.	9- 5-2
18	West Virginia	Morgantown, W.Va.	7- 5-2
25	Syracuse	Syracuse, N.Y.	8-13-1
Oct.			
2	Villanova	College Park, Md.	4- 2-0
9	North Carolina State	Raleigh, N.C.	13-15-4
16	Wake Forest	College Park, Md.	16- 7-1
23	Duke	Durham, N.C.	5-14-0
30	Kentucky	College Park, Md.	1- 1-2
Nov.			
6	Cincinnati	College Park, Md.	1- 0-0
13	Clemson	College Park, Md.	13-10-1
20	Virginia	Charlottesville, Va.	23-15-2

NOTE: ALL GAMES kickoff at 1:30 P.M.

1975 RESULTS

DATE	OPPONENT	LOCATION		SCORE	ATT
Sept.					
6	Villanova	Byrd Stadium	WON	41-0	41,362
13	Tennessee	Knoxville, Tenn.	Lost	8-26	74,161
20	North Carolina	Chapel Hill, N.C.	WON	34-7	43,000
27	Kentucky	Lexington, Ky.	TIE	10-10	55,000
Oct.					
4	Syracuse	Byrd Stadium	WON	24-7	43,863
11	N.C. State	Byrd Stadium	WON	37-22	39,221
18	Wake Forest	Winston-Salem, N.C.	WON	27-0	19,300
25	OPEN DATE				
Nov.					
1	Penn State	Byrd Stadium	Lost	13-15	58,973
8	Cincinnati	Cincinnati, Ohio	WON	21-19	16,478
15	Clemson	Clemson, S.C.	WON	22-20	35,400
22	Virginia	Byrd Stadium	WON	62-24	44,867
	GATOR BOWL				
29	Florida	Jacksonville, Fla.	WON	13-0	64,012

1977 SCHEDULE

Sept.	10	at Clemson
	17	West Virginia
	24	at Penn State
Oct.	1	at N.C. State
	8	Syracuse
	15	at Wake Forest
	22	Duke
	29	North Carolina
Nov.	5	Villanova
	12	at Richmond
	19	Virginia

1978 SCHEDULE

Sept.	9	Tulane
	16	at Louisville
	23	at North Carolina
	30	Kentucky
Oct.	7	N.C. State
	14	at Syracuse
	21	Wake Forest
	28	at Duke
Nov.	4	at Penn State
	18	Clemson
	25	at Virginia

TERRAPIN HEADQUARTERS
(on the road)

WEST VIRGINIA
Holiday Inn
(304) 599-1680

SYRACUSE
Sheraton Motor Inn
7th North & Electronics Pkwy.
(315) 457-1122

N.C. STATE
Governors Inn
Research Triangle Park
(919) 549-8631

DUKE
Holiday Inn West
(919) 383-1551

VIRGINIA
Quality Inn/Mt. Vernon
US 29 & 250
(804) 296-5501

CONTENTS

ALL-AMERICANS 50
ALL-CONFERENCE 51
ASSISTANT COACHES 8
ATHLETIC DEPARTMENT DIRECTORY ... 60
ATHLETIC DIRECTOR—JIM KEHOE 3
ASSOCIATE AD 62
AWARDS—NATIONAL AND 1975 15
AWARDS—MARYLAND 52
BASKETBALL 1976 63
CARMICHAEL CUP 59
COACHES 1892-1974 41
EDUCATIONAL FOUNDATION 59
FACTS ABOUT MARYLAND 2
FACULTY CHAIRMAN 62
GATOR BOWL 1975 45
HEAD COACH—JERRY CLAIBORNE 4
LIBERTY BOWL 1974 46
NOTES ON TERPS 12
OPPONENTS 1976 34
OPPONENTS' SERIES RECORDS 40
PEACH BOWL 1973 47
PLAYER PROFILES 18
PRONUNCIATION GUIDE ..... CS
RADIO-TV SCHEDULE 30
RECORDS 55
REVIEW OF 1975 28
ROSTER—ALPHABETICAL-NUMERICAL 32
ROSTER SIGNEES FOR 1975 31
SCHEDULE 1976-77-78 IC
SEASON LEADERS OVER THE YEARS 54
STATISTICS 1975—TEAM 42
INDIVIDUAL 43
DEFENSE 44
UNIVERSITY OFFICIALS 64
WEIGHT TRAINING PROGRAM 49

The University of Maryland actively subscribes to a policy of equal educational and employment opportunity.

The University of Maryland is required by Title IX of the Education Amendments of 1972 not to discriminate on the basis of sex in admission, treatment of students, or employment.

FRONT COVER: Coach Claiborne, Fullback Tim Wilson, Randy Troup and George Foussekis watch clock tick off final second of Gator Bowl triumph over Florida 13-0.

TO THE PRESS, RADIO AND TELEVISION

We hope the 1976 edition of Maryland Football will be helpful as you cover Jerry Claiborne's Terrapins this fall.

With this book goes an invitation to visit us as often as possible. Our offices are located in Cole Field House, room 1143.

For additional information do not hesitate to call, day or night, and I will make every attempt to be of assistance to you.

For the first time we will not have Western Union service. There will be a half dozen telephones available for telecopier use. If you want a private telephone please order it through your local office and we will have it installed at your seat. We will have telecopier operators available to send your copy.

Please advise when your order is placed for credentials as to whether you will have a telecopier with you or your plans from filing from press box. The Sports Information Office will have at least one or more telecopiers available for use according to your deadlines.

Radio space has been reserved for the Official Visiting Team Station. Additional space requests must be approved by Russ Potts, Assistant Director of Athletics.

Only working press will be admitted to the press section of the press box and only accredited photographers and game personnel permitted on the sidelines.

For those traveling by air and desiring Limousine service, it is more convenient and less expensive to use Baltimore-Washington International although Washington National is only 45 minutes from campus.

Weekly luncheons will be held with Coach Claiborne each Tuesday during the season.

A play-by-play, halftime and final statistics, scoring summaries and brief post-game comments from the coaches will be provided the working press.

For photographs and special requests address all correspondence to the following address for quickest delivery:

Jack Zane
Sports Information Director
P. O. Box 295
College Park, Maryland 20740

SPORTS INFORMATION DIRECTOR

Jack Zane (Maryland '60)
OFFICE (301) 864-4076
HOME (301) 322-3265

ASSISTANT SID

Jim Husbands (Wake Forest '73)
OFFICE (301) 454-2123
HOME (301) 937-3547

MARYLAND FOOTBALL 1976
Printed by University of Maryland Press
Henry Kuhn, Manager

FACTS ABOUT MARYLAND

LOCATION .....College Park, Maryland 20740 (P.O. Box 295)

PRESIDENT .....Dr. Wilson H. Elkins

CHANCELLOR ..... Dr. Robert L. Gluckstern

FOUNDED:

1807 as College of Medicine of Maryland
1812 changed name to University of Maryland
1920 merged with Maryland Agricultural College

ENROLLMENT:

13,136 undergraduate men - full time
10,796 undergraduate women - full time
2,289 undergraduate men - part time
2,340 undergraduate women - part time
2,856 graduate students - full time
4,473 graduate students - part time
35,890 total students on College Park Campus

ATHLETIC DIRECTOR ....James H. "Jim" Kehoe

ASSOCIATE AD .....Alfred Hanlon

ASSISTANT ADs .....Frank Gray (for Administration)

.....Russ Potts (for Promotions and Advertising)

FACULTY CHAIRMAN .....Dr. John Faber

CONFERENCE .....Atlantic Coast (Maryland-Clemson-Duke-North Carolina-North Carolina State-Virginia-Wake Forest)

FOOTBALL STADIUM ....Byrd Stadium (45,000)

NICKNAME .....Terrapins (Terps)

COLORS .....Red and White, Black and Gold (The colors of the State Flag)

TEAM PHYSICIAN .....Dr. Stanford A. Lavine

TRAINER .....William "Spider" Fry

ASSISTANT TRAINERS ..... Jim Weir

.....John J. Bush

SPORTS INFORMATION DIRECTOR:
John W. "Jack" Zane
OFFICE 301-454-2123
301-864-4076
HOME 301-322-3265

ASSISTANT SID AND PROMOTIONS:
Jim Husbands
OFFICE 301-454-5173
301-454-2123
HOME 301-937-3547

MARYLAND LETTERMEN RETURNING FOR 1976 (31)

OFFENSE (18)

Letters won indicated ( )

SE .....Chuck White (1) Rick Schmaltz (1)
QT .....Kervin Wyatt (1) Tom Schick (2)
QG .....Ed Fulton (3)
C .....Gene Ochap (2)
SG .....Mike Yeates (1)
ST .....Dave Conrad (2) John Zernhelt (2)
TE .....Bob Raba (3) Vince Kinney (1) Scott Murphy (1)
QB .....Larry Dick (1) Mark Manges (2)
FB .....Tim Wilson (1)
TB .....Steve Atkins (1)
WB ....John Stanford (1) Dean Richards (1)

DEFENSE (12)

LE .....Chip Garber (1)
LT .....Ralph Fisher (3)
LG .....Bob Schwartz (1) Larry Seder (1)
RG .....Ted Klaube (1) Ernie Salley (2)
RT .....Joe Campbell (3)
RE .....NONE
LLB ....Mike Miller (2)
RLB ....Brad Carr (1)
LHB ....Doug Harbert (1)
RHB ....Ken Roy (3)
SAF ....Jonathan Claiborne (1)

SPECIALIST (1)

PUNTER AND PLACEKICKER ...Mike Sochko(1)

NOTE: Schmaltz lettered in 1974
Schick lettered in 1974 (injured in '75)
Wyatt moved to linebacker
Stanford moved to safety

OFFENSIVE FORMATION .....Multiple EYE

DEFENSIVE FORMATION .....Wide Tackle Six

1975 RECORD .....Won 9 Lost 2 Tied 1 (Gator Bowl Champions)

1975 GATOR BOWL .....Maryland 13 Florida 0

LETTERMEN RETURNING .....31 (includes 2 from 1974 team)

LETTERMEN LOST 22

MARYLAND'S BOWL RECORD

Jan. 1, 1948 Gator — Maryland 20 Georgia 20
Jan. 1, 1950 Gator — Maryland 20 Missouri 7
Jan. 1, 1952 Sugar — Maryland 28 Tennessee 13
Jan. 1, 1954 Orange — Maryland 0 Oklahoma 7
Jan. 1, 1956 Orange — Maryland 6 Oklahoma 20
Dec. 28, 1973 Peach — Maryland 16 Georgia 17
Dec. 16, 1974 Liberty — Maryland 3 Tennessee 7
Dec. 29, 1975 Gator — Maryland 13 Florida 0

DIRECTOR OF ATHLETICS

JAMES H. "JIM" KEHOE

When Jim Kehoe assumed the duties as Director of Athletics in 1969 he approached the job with the same fervor and determination he had devoted to his duties as a teacher and coach for 24 years.

His seven years as Terrapin AD have been exciting to say the least. The Terps have become National powers in basketball, football and lacrosse with one of the most successful athletic programs in the nation both artistically and financially.

Kehoe took over a program that was struggling with 12 varsity sports and failing to achieve the national acclaim the growing University deserved.

Today Kehoe administers a program that encompasses 21 varsity sports, is self supporting financially and nationally acclaimed.

The Football team reigns as the Gator Bowl Champions, the Basketball team has recorded five consecutive 20-victory seasons and the Lacrosse team has been in the NCAA Championship game the past four seasons, winning a pair of National titles.

Jerry Claiborne, hired by Kehoe, has led Maryland to three consecutive bowl games, dominated the Atlantic Coast Conference the past two years, and established a league attendance record.

Lefty Driesell, also lured to Maryland by Kehoe, has one of the finest basketball programs in the nation winning 119 of 147 games during the past five seasons.

The combined record of basketball, football and lacrosse in 1968-69, the year prior to Kehoe's taking over, was 17-30. The past three years the same three teams recorded a cumulative 39-11, 41-11 and 43-9-1 record, with national ranking in all three each year.

When the Terps lost the Carmichael Cup, symbolic of overall supremacy in the ACC, due to the lack of a Fencing team, Kehoe installed the sport and it is now nationally ranked. Fencing has also contributed to the Terps' winning the Carmichael Cup the past three years.

Kehoe was one of the first Athletic Directors to assume any responsibilities for Women's Athletics and now has a total commitment to making the Maryland Women's program one of the best in the nation with eight Women's varsity sports.

Despite the added responsibilities and financial problems besetting intercollegiate athletics today Kehoe directs one of the few athletic programs in the nation that is not operating at a deficit.

Financial stability was the most immediate problem facing Kehoe when he took over and he could not entirely depend on improvement in the revenue producing sports to solve this nor could be wait for this improvement.

He lured his former track teammate, Col. Tom Fields, into retirement from the Marine Corps to direct the Maryland Educational Foundation and instituted a drive to revamp the image of Maryland athletics.

The efforts of Col. Fields are directly responsible for the financial success of the program as the Educational Foundation contributed over $600,000 for the support of the Maryland athletic scholarship program this past year.

Kehoe was also one of the first to recognize the need for a merchandising plan to build a radio network, create community interest, obtain advertising revenue and take advantage of the advertising possibilities at a minimum cost. He created the position of Promotions Director and hired another former Maryland product Russ Potts to head the promotional program. The Terps now benefit from one of the finest radio networks in the nation and Maryland's basketball team is a regular on national television.

During Kehoe's tenure as AD the Terrapins have twice won the NCAA Championship in Lacrosse and three times finished as runner-up for the National title, won the National Invitational Tournament title in Basketball and gained the Eastern and Midwestern Regionals of the NCAA basketball tournament and the football team has been to three consecutive Bowls winning the Gator Bowl title this past season.

Within the ACC the Terps have won three consecutive Carmichael Cups and in seven years captured 31 of 89 possible championships under Kehoe's direction as compared to 17 for runner-up North Carolina. Maryland has now captured 125 titles since the ACC was formed in 1953, more than double the 59 by North Carolina to rank second.

As Maryland Track Coach Kehoe saw his teams capture the ACC Indoor and Outdoor Championships in all but one year of the ACC's existence. He won the first and last 14 in each and in addition captured eight Cross Country titles including his last six as a coach.

After taking over as Track and Cross Country Coach in 1946 his teams won a total of 48 Southern Conference and ACC team titles. In dual meet competition his teams were undefeated for his last nine years and the track team had a winning streak of 27 and the cross country team 29 at his retirement. His track teams won IC4A titles in 1965, 1966 and 1969 to claim Eastern supremacy.

A native of Bel Air, Maryland, where he starred in several sports, Kehoe entered Maryland in 1936 and concentrated on track and cross country. He lettered in all three of his varsity seasons, was undefeated in dual meet competition and won several Southern Conference titles in indoor and outdoor competition. He also established indoor and outdoor records in the 880 yard and two mile runs.

While at student at Maryland he was president of the Men's League, and a member of Omicron Delta Kappa National Honorary Fraternity.

In addition to coaching at Maryland he served as an Associate Professor of Physical Education and Director of Intramural Athletics. He holds an Honorary Doctor's degree from Steed College in Tennessee.

During World War II he served as an officer with the 81st Infantry Division in the Pacific, rising from the rank of private to Lt. Colonel upon retirement. He participated in the Philippine Islands, and Central Pacific Campaigns and was awarded the Bronze Star, American Service Medal, Asiatic Pacific Medal, Victory Medal and Philippine Liberation Medal.

Kehoe is married to the former Barbara Riggs England, a 1943 Maryland graduate. The Kehoes have four children, daughters Courtney Ann, Barbara Sue and Mary Lou and a son Jim. Courtney Ann and Jim are graduates of the University.

JERRY CLAIBORNE
Head Football Coach

"The Sporting News National Coach of the Year", Twice Atlantic Coast Conference Coach of the Year, District III Coach of the Year, Gator Bowl Champions, Twice Atlantic Coast Conference Champions, all of this and more has been achieved by Jerry Claiborne in just four years in College Park.

When Claiborne arrived at Maryland the Terrapins had recorded a 25-66 record during the previous nine years, including a winless season, 0-9, and a 20-36 league record during the same period.

Claiborne's Terps open the 1976 season with a 15 game league winning streak, two consecutive league championships, three consecutive bowl appearances, and have literally dominated the ACC. Claiborne has a 19-3-1 ACC record, has outscored the league opponents 695 to 262, recorded seven shutouts and lost three games by a total of only 13 points. The losses were by six to Duke, five to North Carolina and two to North Carolina State.

In their last appearance of the 1975 season the Terps shut out a strong Florida team 13-0 in the Gator Bowl after closing out the regular season with 62 points against Virginia.

Individual recognition had also eluded the Terps for many years, prior to Claiborne's arrival. The last Maryland All-American had been Gary Collins as a first team selection in 1961. Claiborne developed Paul Vellano and Randy White as All-Americans and 19 All-Conference Selections in his four years.

Randy White, the league's "Player of the Year" in 1974 also won the Outland Trophy as the Nation's top interior lineman, the Lombardi Trophy as the Nation's top lineman and UPI Lineman of the Year honors along with many others.

In his first year the Terps achieved their first non-losing season in nine years with a 5-5-1 record and then followed that with an 8-3 season and trip to the Peach Bowl. A berth in the Nation's top 20 also resulted and only a missed field goal prevented the Terps' first outright ACC title. The ACC Sportswriters recognized the significance of the feat by naming Claiborne the League's

"Coach of the Year" the first Maryland Coach to receive the honor since the late Jim Tatum in 1955. He was ultimately named the District III Coach of the Year by the American Football Coaches Association and was one of the top four in their National Balloting. He was runner-up for National Coach of the Year honors in the United Press poll.

His 1973 team was the first winning team in College Park since 1962 and only the undefeated 10-0 team of 1955 surpassed the 1973 record during the 19 year period.

The 1974 team, despite a tougher schedule, matched the 8-3 record, visited the Liberty Bowl and moved up in the National rankings finishing the season in thirteenth place. This team also captured the first outright ACC championship for the Terps as the 1953 National Champions and 1955 team shared the title with Duke.

The 1975 team, again with a still stronger schedule, improved with an 8-2-1 record and defeated Florida in the Gator Bowl to finish ranked eleventh nationally in the UPI poll and thirteenth in the Associated Press poll.

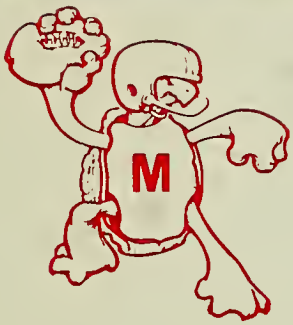

The Terps were last in the ACC in defense when Claiborne took over but have led the league in the all-important defensive statistics ever since. The Terps established a Byrd Stadium record with the 54,412 in attendance at the 1974 opener with Alabama and surpassed that this past fall with 58,973 for the Penn State game.

In 1974 the Terps also set new attendance records for the season in Byrd Stadium, with an average of 37,995 in the stadium that has permanent seats for 35,000. With additional seating added for 1975 the average attendance jumped to 45,657.

Since joining the Terps Claiborne has been named to the coaching staff of the East-West Shrine game and the Coaches All-American game and conducted clinics in Europe (Ramstein, Germany and Alconbury, England) for the USAF, participated in the NCAA College Football Press Day series (San Francisco) and participated in numerous clinics throughout the nation.

Claiborne's ability to motivate and develop football players is not only proven by the won-lost record but is recognized by the news-media and professional scouts as well. A total of nine players on the 1974 team were accorded some sort of All-American recognition, 11 were drafted by the NFL, two more signed with the NFL as free agents, another went to Canada and two others joined the WFL. In 1975 there were four on the All-American lists, one was drafted by the NFL, another signed with a Canadian team prior to the draft and three signed with the NFL teams as free agents.

In addition to All-American and Player of the Year honors, his players have captured the Brian Piccolo award in the ACC twice and the League's Initial Jim Tatum award. His defensive safety Bob Smith became the first Terp to ever make the All-ACC first team three times.

Success and Jerry Claiborne are synonymous in Academics and Athletics, first as an outstanding student athlete at the University of Kentucky, as the Head Football Coach at Virginia Polytechnical Institute and now at the University of Maryland.

He was named the "Outstanding Senior" on the University of Kentucky's 1949 team that went on to the Orange Bowl, while playing as a defensive back for Paul Bryant. He went on to become a superior assistant while serving with Coach Bryant at Kentucky, Texas A & M, and Alabama. He has also served with Frank Broyles at Missouri and Eddie Crowder at Colorado.

He was born in Hopkinsville, Kentucky, where he had outstanding athletic and academic careers in high school and continued the same at the State University. During

his senior year at Kentucky, the defensive secondary, of which he was a member, established and still holds the NCAA record for pass interception returns.

In addition he was held in high esteem academically, elected into several honorary leadership-scholarship organizations including Lamp and Cross and Omicron Delta Kappa. He was also selected as the "Outstanding Senior" in the College of Education and graduated from Kentucky with High Distinction, accumulating a 2.7 out of a possible 3.0 grade point average. In 1968 he was elected to the University of Kentucky Hall of Fame.

Claiborne began his coaching career at Augusta Military Academy as Head Football Coach and Basketball Coach. The first year his Basketball team won the State Prep Championship and the second year his football team won the State title.

After two years at the Academy he returned to his Alma Mater as assistant coach with Paul Bryant. After two seasons Coach Bryant moved to Texas A & M and with him went Coach Claiborne as defensive coordinator. In two short years Texas A & M was the Southwestern Conference Champions and Coach Claiborne's defense led the league.

He is no newcomer to building winning football programs. In 1963, his third year at Virginia Tech, he was named Southern Conference "Coach of the Year" after leading the Gobblers to an 8-2 record. In 1966 he led Virginia Tech to the Liberty Bowl and was named the District III "Coach of the Year". In 1968 he again returned to the Liberty Bowl with the Gobblers.

In 14 years as a head coach he has won 62 percent of his games ranking among the Winningest Active Major-College Coaches in the Nation. He has been honored with coaching duties in the Blue-Gray, East-West Shrine and Coaches All-American game.

Coach Claiborne is an active member of the Fellowship of Christian Athletes and has served as a Deacon in the Baptist Church. While in Virginia he served as State Chairman of the Cancer Crusade and since moving to Maryland has served as Chairman of the Prince George's County Cancer Crusade. The Virginia campaign raised over $1,000,000 for the first time in the history of the state with Claiborne as chairman.

Mrs. Claiborne, the former Faye Hooks of Hopkinsville, is also a University of Kentucky graduate. The Claibornes have two sons, David and Jonathan and two daughters, Katie and Eileen. Jonathan is a defensive safety on the Maryland Football team and was a starter at the close of spring practice.

THE COACHING RECORD

Claiborne equaled the longest coaching tenure, 10 years, in the history of Virginia Tech Football, taking the Gobblers to two Bowl games.

He has won over 62 percent of his games ranking among the top 25 active coaches in the nation.

VIRGINIA TECH

1961	4	5	0	
1962	5	5	0	
1963	8	2	0	S.C. Coach of Year
1964	6	4	0	
1965	7	3	0	
1966	8	2	1	District III & S.C. Coach of Year
1967	7	3	0	
1968	7	4	0	
1969	4	5	1	
1970	5	6	0	
TOTAL	61	39	2	(10 years)

MARYLAND

1972	5	5	1	
1973	8	4	0	District III & ACC Coach of Year
1974	8	4	0	TSN National Coach of Year
1975	9	2	1	District III & ACC Coach of Year
TOTAL	30	15	2	(4 years)

OVERALL RECORD: 91 54 4 (14 years)

CLAIBORNE'S BOWL RECORD

1966	Liberty Bowl	7	Miami	14
1968	Liberty Bowl	17	Mississippi	34
1973	Peach Bowl	16	Georgia	17
1974	Liberty Bowl	3	Tennessee	7
1975	Gator Bowl	13	Florida	0

JERRY CLAIBORNE IN THE ATLANTIC COAST CONFERENCE

1972	Maryland	24	N.C. State	24	(1-0-1)	
		26	North Carolina	31	(0-1-1)	
		23	Wake Forest	0	(1-1-1)	1st shutout
		14	Duke	20	(1-2-1)	
		24	Virginia	23	(2-2-1)	
		31	Clemson	6	(3-2-1)	
1973		23	North Carolina	3	(4-2-1)	
		22	N.C. State	24	(4-3-1)	
		37	Wake Forest	0	(5-3-1)	2nd shutout
		30	Duke	10	(6-3-1)	
		33	Virginia	0	(7-3-1)	3rd shutout
		28	Clemson	13	(8-3-1)	
1974		24	North Carolina	12	(9-3-1)	
		41	Clemson	0	(10-3-1)	4th shutout
		47	Wake Forest	0	(11-3-1)	5th shutout
		20	N.C. State	10	(12-3-1)	
		56	Duke	13	(13-3-1)	
		10	Virginia	0	(14-3-1)	6th shutout
1975		34	North Carolina	7	(15-3-1)	
		37	N.C. State	22	(16-3-1)	
		27	Wake Forest	0	(17-3-1)	7th shutout
		22	Clemson	20	(18-3-1)	
		62	Virginia	24	(19-3-1)	
		695	TOTAL PTS	262	(19-3-1)	7 shutouts

Opponents' average within league 11.4 points a game
Maryland average within league 30.2 points a game

Maryland Athletic Director Jim Kehoe with Board of Regents Chairman Dr. B. Herbert Brown and Officers of Athletic Committee of Board. From left, Dr. Samuel H. Hoover, Chairman of Committee, John C. "Jack" Scarbath, vice chairman and Dr. B. Herbert Brown the Board Chairman and founder of athletic committee.

ASSISTANT COACHES

THE MARYLAND STAFF: Jerry Eisaman, Dick Redding, Gothard Lane, Jerry Claiborne, John Devlin, Tom Groom, Joe Krivak; 2nd row, Terry Strock, Jake Hallum, Gib Romaine, Bill Fry (Trainer), Thom Park, George Foussekis.

John Devlin (West Chester '59)
Linebackers

Coach Devlin works with the group that Coach Claiborne has often mentioned as the key to the success of the wide tackle six defense. The linebackers are especially important to this defensive alignment and in '74 Harry Walters led the team in tackles with 173. Walters was an All-ACC selection and HM All-American and is now playing in the Canadian League.

Last year Kevin Benson, a four year starter at linebacker led the team with 149 tackles and was an All-ACC selection and HM All-American as was Walters.

Devlin joined the Terps in 1973, replacing Bobby Ross who assumed the head coaching duties at The Citadel.

He is quite familiar with the Terrapins' defensive alignment, having served with Coach Claiborne at Virginia Tech from 1966 through 1970 in the same capacity.

He served as the defensive line coach at Florida State for two years before rejoining Coach Claiborne at Maryland.

The native of Norristown, Pennsylvania began his football career at St. Matthews High in nearby Conshohocken and went on to West Chester State College.

While at West Chester he achieved all-conference honors as a tackle and was also the weight man on the track team. His 1958 team at West Chester was called the best ever coached by Glenn Killinger, the Rams' coach for 25 years.

Devlin began his coaching career at Waynesboro high and then coached the Fourth Army team while serving in Germany. He joined Paul Dietzel at West Point for three years before moving to Virginia Tech with Coach Claiborne.

He was born in Norristown on April 12, 1937. While in Germany he married the former Irma Kleemann of Regensburg, Germany. They have four children, John III, Elizabeth, William and Michael.

Jerry Eisaman (Kentucky '60)
Quarterbacks

Coach Eisaman's Quarterbacks have directed the Maryland offense in record setting fashion the past two years as only the 1951 Sugar Bowl team ever scored more points. The Terps scored over 300 points in each season, and the '74 offense ranked ninth in the nation overall

and twelfth in passing. Bob Avellini, now with the Chicago Bears, was the second most prolific passer in Maryland history and only injuries prevented him from surpassing all of Dick Shiner's records.

Eisaman has his best quarterback combination back again this year and they are perhaps the best combination in the nation. Mark Manges started the 1975 season was injured and Larry Dick took over.

Manges returned and the two shared the duties at the end of the season. The two combined for 12 touchdown passes, eight by Dick, and an average of 154.5 yards a game.

The Terp offense averaged 407.6 yards a game in 1974 and 375.2 a game last fall.

While at Kentucky Eisaman was recognized as the All-SEC Sophomore quarterback and was elected Co-Captain his senior year. He also played in the Blue-Gray game.

Academically, he received the Sam Huey Award for the highest scholastic standing among the members of the football team for four years, and was a member of the Scabbard and Blade Honorary Society.

While an officer in the Army he coached the First Cavalry Division to the Far East Championship and also coached the Fort Knox Tankers. From there he spent three years at Senaca high in Louisville, Kentucky before joining Coach Claiborne at Virginia Tech in 1966 where he coached the offensive backs for three years.

He served as the offensive coordinator at the University of Cincinnati for three years before rejoining Claiborne at Maryland.

Coach Eisaman is a 39 year old bachelor.

George Foussekis (Virginia Tech '68)
Defensive Guards)

Coach Foussekis achieved All-American recognition for three years while playing for Coach Claiborne at Virginia Tech and has developed an All-American at Maryland in Paul Vellano, a first team selection by the American Football Coaches Association in 1973.

Foussekis coaches with the same fervor that made him an All-American on the playing field and is just as successful. He has been especially effective recruiting in his native state of Virginia. His recruits include Walter White the tight end from Charlottesville now with the Pittsburgh Steelers and Ralph Fisher of Radford now replacing Randy White at defensive tackle.

He also recruited Steve Atkins and Preacher Maddox, two outstanding backs from Virginia last fall.

Paul Divito one of his guards was All-ACC last fall and a HM All-American.

Dave Visaggio, one of Foussekis' guards won the ACC's Brian Piccolo Award in '74 and Ernie Salley won his first varsity letter as a freshman in '74.

His guards contributed 14 quarterback sacks last year and 37 plays in which the opposition was held to no gain or minus yards.

Foussekis was a member of the Gobblers' 1966 Liberty Bowl team and signed with the Denver Broncos in 1968. He returned to Virginia Tech with Coach Claiborne in 1969 and worked with the defensive line there for two years.

In 1971 he served as the defensive coordinator at William & Mary and rejoined Coach Claiborne when he assumed the head coaching duties at Maryland.

Foussekis is a graduate of Lane High in Charlottesville, Virginia where he captained the football, basketball and baseball teams. He was named the Most Valuable Player in all three sports. His 1963 football team at Lane High won the state championship and he was named first team All-State.

The 30 year old bachelor was born on April 28, 1946.

William "Spider" Fry (Maryland '51)
Head Trainer

"Spider" Fry returned to his Alma Mater in March 1967 as Head Trainer of Athletics. He had served for five years in a similar capacity at Dartmouth College.

Fry has become accustomed to training championship teams as Dartmouth reigned over the Ivy League while Spider was there and Maryland has captured consecutive ACC Championships while visiting three consecutive Bowls.

As an undergraduate, Spider earned his letter in varsity soccer and a B.S. Degree in Physical Education. He was an assistant trainer for several years before becoming Head Trainer at Dartmouth in 1962.

Fry became interested in training after suffering a soccer injury that ended his athletic career, at Maryland.

He was Director of District III for the National Trainers Association in 1958.

Spider and Sandy (Penn State '61) have a daughter Elizabeth Kay.

Thomas Groom (Virginia Tech '67)
Offensive Setbacks

Coach Groom's setbacks gained 2,025 yards rushing in '74 and scored 22 touchdowns running with the football. Terp opponents scored only 13 touchdowns as a team with two of those coming on defense, and rushed for only 1,471 yards.

In Louis Carter he developed the Terps' All-Time ground gainer and touchdown producer. Carter was a second team All-American selection by the Football News and the Most Valuable Player in the Coaches All-American Game in Lubbock, Texas. Carter has joined the Oakland Raiders and Fullback Alan Bloomingdale moved on the the New England Patriots.

Last Fall Groom had four backs gain 398 or more yards rushing and another, John Schultz, led the Nation in kickoff returns. His backs returned four kickoffs 92 yards or more with three for touchdowns. They were the first TD returns on kickoffs since 1968. His setbacks scored 21 touchdowns rushing.

Groom played his collegiate football for Jerry Claiborne at Virginia Tech where he was a three year letterman and as fullback captained the 1966 Liberty Bowl team. He also captained the undefeated 1963 State Championship team at Charleston Catholic in Charleston, West Virginia.

Following graduation from Tech he remained as a graduate assistant until entering the Army as a Commissioned 2nd Lt. He served as an assistant coach at the USMA Prep School, Fort Belvoir, Virginia in 1968 and in 1969 transferred to West Point as an assistant coach under Tom Cahill.

In 1971 he served as a graduate assistant under Head Coach Eddie Crowder at Colorado. He moved with Coach Claiborne to Maryland.

Coach Groom is married to the former Sharon Dalton and they have two children, Thomas and Gina.

John "Jake" Hallum (Newberry '61)
Offensive Line

Coach Hallum's line ranks as one of the Terrapins' strong points this fall with seven lettermen in the interior line. Tom Schick, Ed Fulton, Gene Ochap, Mike Yeates

and Dave Conrad all have experience and talent. With Jack Sharkey and John Zernhelt also experienced men inside and Bob Raba returning as the starting tight end the Terps' blocking appears strong.

Hallum had Marion Koprowski as an All-Conference tackle last fall and co-winner of Maryland's Jim Tatum Trophy as the outstanding tackle.

Hallum played four years of collegiate football at Newberry, receiving his B.S. degree in 1960. He received his Master's from Murray State in 1965.

He began his coaching career at Pickins High in South Carolina as assistant coach in football and basketball and head baseball coach. In 1962 he moved to Hopkinsville High in Kentucky again as an assistant in football and basketball and head baseball coach.

He then moved to Paul G. Blazer high in 1966 as head football and track coach, recording a three year record of 20-6-0 in football. His 1966 football team captured the District Championship and in 1967 won the State Championship. His track team placed third in the state in 1967.

Coach Hallum was named the "Outstanding Young Man" for the Ashland and Boyd County area in 1967, the Lexington-Herald "Coach of the Year" in 1967 and the Kentucky High School Athletic Association "Coach of the Year".

In February of 1968 he moved to Morehead State University as assistant football coach and in April was named the head football coach and assistant professor. He served in this capacity until moving to Maryland to join Coach Claiborne. He left Morehead with a winning program and a 7-3 record in 1971.

He was born in Liberty, South Carolina on November 2, 1938. His wife Mable is a native of Greenwood, South Carolina. They have two sons, Tod Jacob and Bart Jeffrey.

Joseph Krivak (Syracuse '57)
Receivers

Coach Krivak joined the Maryland staff in 1974 and coached two of the top receivers in the ACC in Walter White, tight end now with the Kansas City Chiefs, and Frank Russell, wide receiver who moved on to the Baltimore Colts. The two caught 58 passes between them for 844 yards and Russell ranks as Maryland's All-Time pass receiver both in receptions and yards gained.

Last fall his top receiver Kim Hoover caught 38 passes for 532 yards and five touchdowns during the regular season and added two catches and a touchdown in the Gator Bowl, the only touchdown in the game.

Hoover was a first team Academic All-American, Academic All-ACC and captured Maryland's Geary Eppley award and ACC Plaque.

The Terps scored 14 touchdowns on pass receptions last fall.

Coach Krivak had the same duties at Syracuse for five years with Ben Schwartzwalder and he was a member of Syracuse's 1956 Cotton Bowl team and lettered in 1954-55-56 as a guard-center-linebacker. He also lettered in baseball for the Orangemen.

He received his Master's from Syracuse in 1962.

Krivak served as the Head Football Coach at Madonna High in Weirton, West Virginia for eight years, winning a State Catholic Championship and two Ohio Valley Conference Championships. His teams recorded a 48-25-3 record.

Coach Claiborne recruited several of Coach Krivak's high school players for Virginia Tech and was "very happy" to have him join the Terp staff when Joe Gardi moved to the staff of the Philadelphia team in the WFL.

Coach Krivak married the former Jean Irvin of Weirton and they have three sons, Edward, John and Jeff.

Gothard Lane (Randolph Macon '71)
Defensive Ends

Coach Lane will have the opportunity to see his men play in person for an entire season for the first time this fall. In the past he handled the scouting duties for the Terps seeing only the Gator Bowl game.

He coached one of the toughest men on the squad last fall in LeRoy Hughes, an All-ACC selection and HM All-American although only 5-foot-8 and 185 pounds.

His defensive ends recorded nine quarterback sacks in 1974 and 12 last fall. During the two years the ends have accounted for 43 tackles in the opponents' backfields and 224 yards in losses by opponents.

He has coached at Bishop Eustace Prep in New Jersey, Randolph Macon College, Virginia Tech and Tulane before joining the Terps in 1973.

Coach Lane is a native of Camden, New Jersey and product of Pennsauken High, a school that has produced several outstanding football players for the Terps.

He played on the undefeated (9-0) Randolph Macon football team in 1968 . He is a 29 year old bachelor.

Thomas R. Park (West Chester '69)
Recruiting

Coach Park, serving as Coordinator of the Recruiting program, has been instrumental in three consecutive outstanding recruiting years.

In keeping with Coach Claiborne's desire to keep the best football players in the state at home playing for the State University the Terps landed eight top prospects from Maryland last year and all eight played in the State All-Star game. The Terps added six more Maryland products this year, including a pair of outstanding backs from Fort Hill in Cumberland.

In addition four of the top players in Virginia joined Maryland last year and three more come in this fall

including a pair of Parade and Scholastic Magazine All-Americans.

Park worked with the Maryland junior varsity in 1972 and the West Chester State team during the 1973 spring practice. He is a Captain in the Marine Corps Reserve, coached two years as the defensive coordinator of Marine teams and in 1971 was the offensive coordinator of the Quantico team.

Park, known since his school days as "Thom" and spelling it that way, was a defensive guard on West Chester's 1967 Tangerine Bowl team and Lambert Cup winners with a 10-1 record. He also wrestled for West Chester where he received his BA as a Psychology Major in 1969. He has worked towards his Master's Degree at West Chester.

The 30 year old bachelor was born in Columbus, Ohio on March 3, 1946, graduated from Hershey High while making his home in Hummeltown, Pennsylvania and has served six years in the Marine Corps Reserve with duty in the Far East.

Dick Redding (Springfield '40)
Junior Varsity

Coach Redding, in addition to his duties with the Junior Varsity coordinates the scouting program that has been so effective in the past. He works with the place kickers and that has included two of the top kickers in the past two years in Steve Mike-Mayer and Mike Sochko.

Each year several of the players that begin fall practice with Coach Redding move up to the varsity and this includes the freshmen. Seven freshmen played on the '73 Peach Bowl team, six on the '74 Liberty Bowl team and 11 freshmen made the trip to the Gator Bowl last fall.

Prior to joining Coach Claiborne at Maryland he had coached at Virginia Tech for 18 years, two years with the varsity line and 16 years as Freshman coach.

Redding began his coaching career at Vermont College where he served as Athletic Director, football, basketball, baseball and track coach. He entered the Navy in 1941 as an aviator and in 1947 resumed his coaching career at Davidson College as assistant football and head swimming coach.

He has served as a member of the National Rules Committee in both track and swimming and is a member of Sigma Delta Psi Honorary Athletic Fraternity along with the National Football Coaches Association.

Coach Redding captained the football, basketball and track teams at Springfield College. He played in the 1940 NCAA basketball tournament as Springfield won the New England Championship.

He was born in Auburn, Maine, on July 23, 1918 and is a graduate of Langley High in Pittsburgh, Pennsylvania. He married the former Elva Hedly and they have a son Dick.

Gib Romaine (East Stroudsburg '66)
Defensive Tackles

Coach Romaine had an honor in '74 that few coaches ever achieve. He coached the winner of the Outland Trophy as the nation's top interior lineman, the Lombardi Trophy as the nation's top lineman and winner of the UPI "Lineman of the Year" honors, in Randy White. In White he was also coaching a Unanimous All-American choice and the ACC Player of the Year. White is now a linebacker with the Dallas Cowboys.

Last fall he coached All-ACC tackle Joe Campbell, considered a top candidate for All-American honors this fall and has another outstanding tackle on the other side in Ralph Fisher. Campbell was the second leading tackler on the team last fall with 125 including seven quarterback sacks.

Coach Romaine was a defensive line coach at Kansas State for three years before joining Coach Claiborne's staff.

Co-Captain of the 1965 undefeated and third ranked NAIA team at East Stroudsburg, he began his coaching career at Mansfield State in 1967. He served two years as assistant football coach and assistant Dean of Men at Mansfield.

He then moved to Kansas State in 1969 as a graduate assistant working with the freshman team. He received his Masters in Physical Education from Kansas State in 1970 and served as varsity line coach for three years.

The 32-year old was born in Franklin, New Jersey on May 16, 1944 and attended high school in Port Jarvis, New York, where he earned 10 varsity letters before concentrating on football in college.

He is a member of the Masonic Lodge and Phi Sigma Kappa Social Fraternity.

Romaine married the former Marcia Seymour, a cheerleader at East Stroudsburg and native of Mansfield, Pennsylvania. She taught school in Mansfield and also in Kansas.

Terry Strock (Virginia Tech '62)
Defensive Secondary

Coach Strock probably dreaded the Cole Field House Commencement programs the past two years more than anyone else.

All he lost the past two years was three-time All-ACC selection Bob Smith (Baltimore Colts), Ken Schroy (Philadelphia Eagles) and Pat Ulam (WFL) and Jim Brechbiel (Canada). Brechbiel was the only one able to break up the trio as starters and he departed after making All-ACC, and third team All-American last fall.

Strock has only one starter back in Ken Roy an All-American prospect himself.

Strock was Co-Captain of Coach Claiborne's first team at Virginia Tech, where he received his B.S. degree in Business Administration in 1962. He also played baseball for the Gobblers.

He began his coaching career as an assistant at Colonial Heights High in Virginia and a year later was named Head Coach at Culpeper, Virginia High.

In 1966 he returned to Virginia Tech where he coached the offensive receivers for two years and the defensive backs for three years under Coach Claiborne.

He is a native of Hagerstown, Maryland and a 1957 graduate of South Hagerstown High. He was born in Hagerstown on March 12, 1939.

Coach Strock married the former Cynthia Fralin and they have two daughters Cheryl Lee and Christi Lynn.

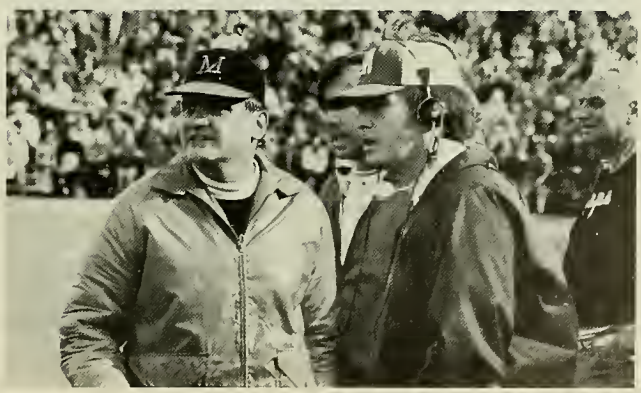

TERRAPIN NOTES

FOUR YEAR LETTERMEN: Kevin Benson and LeRoy Hughes became the first of the four year lettermen for the Terps under the new freshman eligible rule . Benson started for four years at linebacker while Hughes lettered as a tailback before moving to defensive end. Five more Terps should join the four-year letterman group this year as all five are starters. Bob Raba at tight end, Ed Fulton at offensive guard, Joe Campbell and Ralph Fisher as defensive tackles and Ken Roy at defensive back are the three year lettermen. Mark Manges at quarterback and Ernie Salley at defensive guard are juniors looking for their third letter. Four freshmen earned their letters for the Gator Bowl Champions last year with Steve Atkins at tailback, Scott Murphy at tight end, Dean Richards at wingback and Kervin Wyatt a letterman on the offensive line now at linebacker.

INTERCEPTION AVOIDANCE: Maryland quarterbacks threw 218 passes last fall with only six interceptions, the fifth best in the nation. Larry Dick suffered only two interceptions while throwing 158 passes with eight touchdown tosses. At the same time the Maryland defense was picking off 12 of 189 opponents tosses.

KICKOFF RETURNS: Maryland not only led the nation in Kickoff Return average last fall but had John Schultz as the individual leader. As a team the Terps averaged 29.5 yards on 26 returns. Terp opponents picked up only 21 yards a return and were able to return only 48 of 82 kickoffs at all. Schultz and Rick Jennings not only had a pair of 90 plus yarders each but they came at very opportune times, all after the opponents had taken the lead. North Carolina scored the first time the Tar Heels had the football but Schultz then returned the kickoff 92 yards to the Tar Heel two yard line and the Terps went on to a 34-7 win. The following week Kentucky scored on a 80 yard drive after the opening kickoff but Rick Jennings then returned the ensuing kickoff 93 yards and the game eventually ended in a 10-10 tie. North Carolina State took a 7-3 first quarter lead on the Terps but Rick Jennings then ran the kickoff back 96 yards and Maryland was off to a 37-22 win. Clemson also took the lead on the Terps 6-0 but Schultz returned the kickoff 92 yards for the score and Maryland went on to pull out a 22-20 win. Jennings' return for the touchdown against Kentucky was the first for a Terp since John King ran one back 92 yards against Virginia in 1968, in Charlottesville. The return by Jennings against North Carolina State was the first in Byrd Stadium since Ken Ambrusko ran a kickoff back 101 yards against Navy in 1964. With Tom Brown returning one in 1962 the Terps had only three scoring kickoff returns in 14 years then added three in one season with another falling only two yards short.

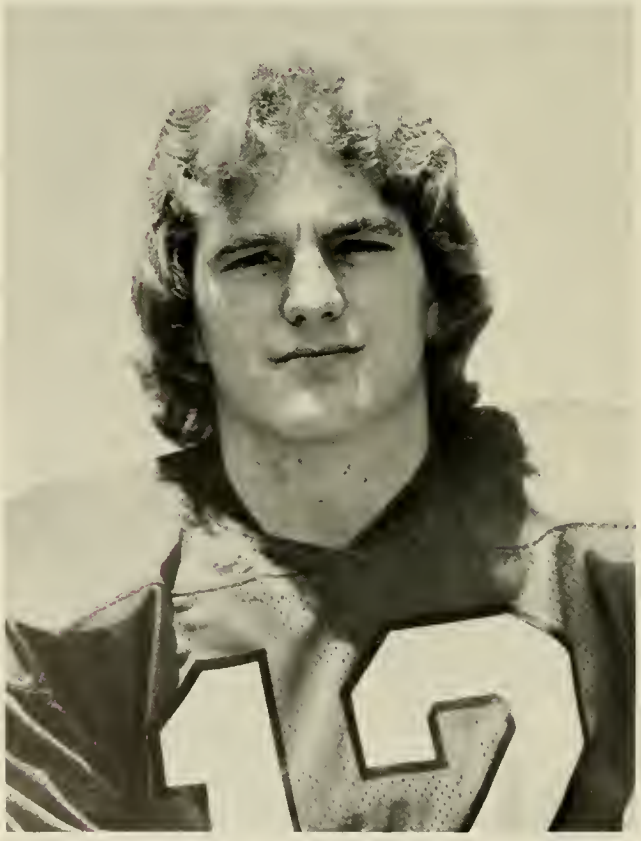

Larry Dick

Mark Manges

Joe Campbell - DT

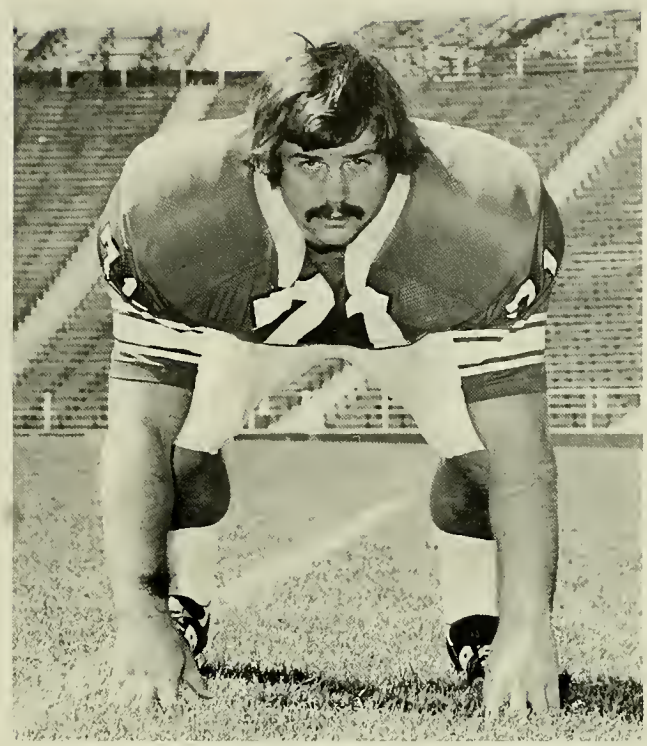

Ralph Fisher - DT

TOTAL OFFENSE LEADERS: When the Terps led the ACC in total offense with 375.2 yards a game in 1975 it was the first time since 1962 when Maryland led with 306.9 yards a game. The Terps were second in 1974 with 407.6 a game. Claiborne's Terps also led the ACC in scoring with 27.2 points a game, again the first time the Terps led the league since 1955. The 802 yards in the final regular season game against Virginia was the highest total recorded in the nation last fall.

ATTENDANCE LEADERS: Maryland averaged 45,657 fans a game in Byrd Stadium in 1975 with five home games. This surpassed the record 42,540 by North Carolina State for five home games in 1974. This is nearly a 40,000 increase since Claiborne arrived in College Park. In 1971 the Terps averaged 15,679 for six games in Byrd Stadium. While the Terps' attendance has jumped the entire league has also improved. In the last five years ACC attendance has jumped 29.7 percent with a record 1,345,962 watching 38 league home games in 1975. The average for the 38 games of 35,420 was also a league high. The increase by the ACC was the largest of any of the seven major conferences with the Big Eight next at 15.7 percent.

COACHING ASSIGNMENT: Jerry Claiborne has been named as Assistant Coach for the East Team in the East-West Shrine game. Claiborne was also named to the 1976 game but had to withdraw with his team in the Gator Bowl. Claiborne also served on the East staff in the Coaches All-American game in Lubbock, Texas this past summer.

AMONG THE NATION'S TOP 20: Jerry Claiborne ranks among the nation's top 20 coaches with his 91 victories in 14 years as a head coach winning .624 percent of his games. Four games have ended in ties. Since joining the Terps Claiborne has won 66 percent of his games with a 30-15-2 mark in four years.

Ken Roy - DB

Tom Schick - QT

Gene Ochap - C

Dave Conrad - ST

TERP FAN CLUB: Ten of the Terps had their own appointed fan club last fall as they participated in the "Big Brothers" program. Five of those in the program last year are back this fall and others are expected to join the program. Leon Harris, Doug Herbert, Ernie Salley, Chip Garber and Jonathan Claiborne are those returning who joined the program last year.

SUGAR BOWL CHAMPIONS: The Maryland Alumni Association and the University will pay tribute to the 1952 Sugar Bowl Champions at the Kentucky game on October 30. The Silver Anniversary team beat Tennessee 28-13 in one of the Terps' greatest victories ever. Among the list of stars from that team is Jack Scarbath, now a member of the Board of Regents of the University.

EXPERIENCED LINE: For the first time in Coach Claiborne's four years at Maryland the Terps open the season with experience on the offensive line. Dave Conrad at strongside tackle, Bob Raba at tight end, Gene Ochap at center and Ed Fulton at quickside guard are starters returning from the Gator Bowl Champions. Tom Schick at the quickside tackle was expected to start last year but suffered a fracture of the leg in pre-season practice and missed the season. Mike Yeates, the strongside guard, is the strongest man on the team bench pressing 450 pounds. John Zernhelt, another strongside tackle, is a two year lettterman. Raba and Fulton are three year lettermen.

TOTAL DEFENSE LEADERS: Claiborne's defense, ranked twelfth in the nation, led the ACC for the fourth consecutive year and it was also the fourth straight rushing defense crown for the Terps. Most importantly it was the third consecutive defense against scoring title for the Terps. Joe Campbell, an All-American candidate and Ralph Fisher are the returning starters at tackle and the finest pair in the ACC. Ernie Salley and Ted Klaube are a fine pair of defensive guards with Bob Schwartz and Larry Seder experienced backup men, giving the Terps a strong interior defensive line.

Ed Fulton - QG

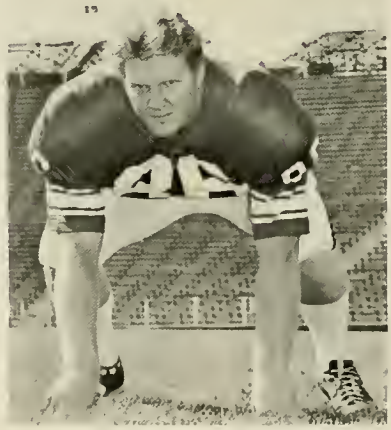

Bob Raba - TE

Mike Yeates - SG

TERRAPIN HONORS IN 1975

ATLANTIC COAST CONFERENCE "COACH OF YEAR"

Jerry Claiborne

ALL-ATLANTIC COAST CONFERENCE

Kevin Benson - LB
Jim Brechbiel - DB
Joe Campbell - DT
Paul Divito - DG
LeRoy Hughes - DE-LB
Marion Koprowski - OT
Mike Sochko - KS

ALL-ATLANTIC COAST CONFERENCE ACADEMIC

Kim Hoover - SE
John Schultz - WB
Mike Cielensky - DB

ALL-AMERICAN SELECTIONS

Associated Press - HM
Kevin Benson - LB
Jim Brechbiel - DB
Paul Divito - DG
Leroy Hughes - DE-LB

FOOTBALL NEWS — THIRD TEAM

Jim Brechbiel - DB
LeRoy Hughes - DE-LB

ACADEMIC ALL-AMERICAN — FIRST TEAM

Kim Hoover

JIM WEAVER POSTGRADUATE SCHOLARSHIP

Kim Hoover - SE

NCAA-CHEVROLET SCHOLARSHIP (ABC-TV GAME)

Sept. 27 - Kevin Benson - LB

GATOR BOWL AWARDS

(by Gator Bowl)
Outstanding Offensive Player
Steve Atkins - RB

(by Mutual Radio)
Outstanding Offensive Player
Steve Atkins - RB

Outstanding Defensive Player
Paul Divito - DG

COACHES ALL-AMERICAN GAME

John Schultz - WB
Rick Jennings - RB
Jerry Claiborne - Coach

UPI-NATIONAL BACKFIELD OF WEEK

Sept. 6 - Mark Manges - QB

EAST-WEST SHRINE GAME — 1977

Jerry Claiborne - Coach

ATLANTIC COAST CONFERENCE

"Players of Week"

Sept.	6	Offensive Back	— Mark Manges
		Offensive Line	— Dave Conrad
	13	Defensive Line	— Joe Campbell
	20	Defensive Back	— Ken Roy
		Rookie	— Mike Sochko
	27	Defensive Line	— Kevin Benson
Oct.	4	Defensive Back	— Jim Brechbiel
		Defensive Line	— Paul Divito
	11	Offensive Back	— John Schultz
	18	Defensive Back	— Kevin Benson
Nov.	1	Defensive Line	— LeRoy Hughes
	8	Rookie	— Larry Dick
	15	Defensive Line	— Ted Klaube
		Rookie	— Mike Sochko
	22	Offensive Back	— Larry Dick
		Defensive Line	— Paul Divito
		Rookie	— Steve Atkins

ATLANTIC COAST CONFERENCE HONOR ROLL

Thirty-six University of Maryland athletes were named to the ACC Honor Roll in 1976 having achieved a "B" average for the 1975-76 school year.

The Football team led the list with 10 while the Soccer team contributed nine.

THE FOOTBALL LIST

Mike Cielensky - DB
Jonathan Claiborne - SF
Dan Foster - DE
Kim Hoover - SE
Joe Muffler - DE
Gene Ochap - C
Bob Raba - TE
George Shihda - LB
Chris Ward - DB
Ken Watson - DT

THE EXCITING OFFENSE

Kinney - SE

Atkins - TB

Wilson - FB

Richards - WB

Sochko - KS

Schmaltz - SE

Maddox - TB

Dudish - FB

White - WB

Murphy - TE

Hagan - SE

Black - TB

O'Hare - QB

Dotter - WB

Burgess - TE

Simon - QT

Stevens - QG

Rhodes - C

Bell - SG

Zernhelt - ST

Kelly - TE

Nick - QT

Chamberlain - QG

Ulam - QT

Kissel - QG

THE DEVASTATING DEFENSE

Calta - LE

Salley - LG

Klaube - RG

Garber - RE

Carr - LB

Koziol - LE

Kalodner - LT

Wyatt - LB

Stanford - SF

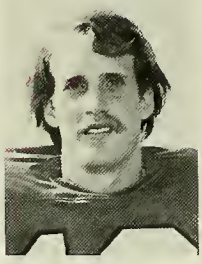
Claiborne - SF

Harbert - DB

Ward - DB

Reid - DB

Ford - DB

Miller - LB

Douglas - LE

Schwartz - RG

Seder - RG

Johnson - RT

Watson - RT

Muffler - RE

Pelanda - RE

Odell - LB

Ganascioli - LB

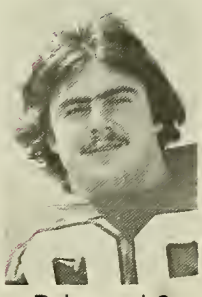
Palmer - LG

1976 TERPS

STEVE ATKINS (38) — Sophomore, 6-1, 225 (6/22/56) Spotsylvania, Virginia.

Has the potential to be Maryland's All-Time running back . . . gained more yards (491) rushing as a freshman than Louis Carter gained as a sophomore enroute to career record . . . has solid 4.6 speed and strength . . . bench pressed 265 when he arrived at Maryland without benefit of weight training . . . pressed 275 pounds in spring . . . played in only eight of 12 games as freshman missing Villanova, Tennessee, Kentucky and Cincinnati games due to injury . . . played only first half of Penn State game gaining 66 yards before being injured and after missing Cincinnati game saw only limited action against Clemson but twice picked up first downs on 4th and one situations on final drive that led to winning field goal with eight seconds remaining . . . also scored a td on 4th and goal with 9:18 remaining in Clemson game . . . in final game of regular season gained 126 yards on 10 carries and then added 127 on 20 carries against Florida in Gator Bowl . . . named the offensive player of the game by Gator Bowl Committee and also by Mutual Radio Network . . . scored seven touchdowns during regular season with longest a 60 yard run against Virginia . . . averaged 5.6 yards a carry on 87 carries during season and over 6.4 in the Gator Bowl game . . . also had a 22 yard pass reception in Gator Bowl . . . played for Ken Brown at Spotsylvania High where he was All-State and recruited by everyone . . . ACC Rookie of Week in Virginia game . . . first collegiate td was a 13 yard run against North Carolina . . . added scores of one yard against Syracuse and N.C. State, a five yarder against Penn State and the 4th and one against Clemson . . . scored twice against Virginia adding a five yard run to the 60 yard romp.

ROBERT "BOBBY" BELL (73) — Sophomore, 6-2, 238 (7/17/54) The Plains, Virginia.

Freshman in '74 . . . did not play last fall . . . has started at strongside guard on offense in the past two spring games . . . has Mike Yeates returning as letterman ahead of him . . . strong, bench pressing 345 pounds, 60 more than he did as a freshman . . . from Fauquier high where he captained the football team and was a weight man on the track team . . . on Northwest Regional Champions in 1971 and Commonwealth District Champions in 1973 . . . played in the 1974 Virginia All-Star game . . . born in Fauquier County.

ANTHONY "TONY" BLACK (20) — Sophomore, 5-10, 185 (12/20/56) North Brentwood, New York.

Scored his first varsity touchdown as a freshman against Villanova in '74 . . . did not play last year . . . played behind Maddox in spring game at tailback . . . carried the ball 13 times as a freshman with his longest run a 13 yard scamper and caught a pair of passes . . . bench pressed 230 pounds when he enrolled at Maryland now presses 315 pounds . . . All-State at Central Islip high where he starred in both football and lacrosse and was on championship teams in both sports . . . born in Jacksonville, Florida . . . captained both football and lacrosse teams in high . . .

THOMAS "TOM" BURGESS (87) — Sophomore, 6-5, 220 (9/15/56) Forestville, Maryland.

Joined varsity as a freshman tight end when Bob Raba suffered a broken hand in pre-season work . . . played in his first collegiate game against Villanova . . . increased his bench press by 65 pounds in only seven months work on the weights . . . played for Frank Nietzey at Bishop McNamara High as a prep All-American . . . also captained the basketball team . . . kicked a 37 yard field goal and extra point in a 10-6 win in city championship game against Anacostia in RFK Stadium . . . caught 30 passes for 417 yards and punted for 45 yard average in senior year in high scoring one td and kicking three field goals . . . seven field goals in high included a 42 yarder.

KEITH CALTA (41) — Sophomore, 6-2, 215 (8/5/56) Williamsport, Pennsylvania.

Only newcomer expected to break into starting lineup . . . has the potential to become an outstanding defensive end with quickness and strength . . . played the left side in spring game . . . as freshman in '74 bench pressed 275 pounds and now presses 355 . . . has 4.7 speed . . . did not play in '75 . . .tight end and defensive back at Williamsport Area High where he was the MVP and Captained the football team . . . weight man and threw the javelin for track team in high . . . born in Williamsport . . .

JOSEPH "JOE" CAMPBELL (79) — Senior, 6-6, 255 (5/8/55) Wilmington, Delaware.

True All-American candidate . . . a three year letterman at defensive tackle . . . ALL-ACC as junior and ACC Defensive Lineman of week in Tennessee game . . . led defensive line in tackles as junior . . . in last two years has been in on 219 tackles, 11 quarterback sacks, caused seven fumbles and recovered three . . . accounted for 103 yards in losses by opponents . . . has worked hard with weights and now bench presses 340 pounds with 4.7 speed . . . in Tennessee game with score 7-0 and 4th and five from the 10 he rushed Craig Colquitt forcing him to pull the punt back down and take the safety as he saw Campbell had it blocked . . . two plays prior he had

sacked Gary Roach for a nine yard loss setting up the safety . . . had 12 tackles in the game with two sacks, knocked down a conversion pass and blocked a field goal with the score 13-2 . . . on State Championship team at Salesianum High in football and track running the 220 and 880 relay . . . also a high jumper and triple jumper . . . born in Wilmington . . . working hard to follow Randy White to professionals and considered one of the top linemen by the pros . . . White was also from Wilmington but he attended Thomas McKean high . . . Campbell was a split end and defensive tackle in high and center on the basketball team . . . scored winning touchdowns in two games in high . . .

BRADLEY "BRAD" CARR (46) — Junior, 6-1, 205 (2/4/56) York, Pennsylvania.

Letterman linebacker with two years experience as he also played on the varsity as a freshman . . . had 19 tackles and a pass interception as a freshman and 72 tackles with three quarterback sacks as a sophomore . . . had five tackles for no gain last fall and accounted for 32 yards in losses by opponents causing one fumble . . . bench presses 285 pounds, up 55 pounds from his freshman year . . . All-Big 33 while at William Penn high as a linebacker . . . started opening game last fall against Villanova and made 11 tackles, had one gb sack for 12 yard loss and caused a fumble despite playing only three quarters of the game leaving early with most of the regulars . . . missed three games last fall with injury . . . also played basketball in high serving as co-captain of both the football and basketball teams . . . born in Harrisburg, Pennsylvania.

GLENN CHAMBERLAIN (60) — Sophomore, 6-0, 220 (2/13/56) Pompton Plains, New Jersey.

Started at quickside guard for White team in spring game . . . freshman in '74 and did not play last fall . . . bench pressed 245 as freshman and now tops 300 pounds with 4.9 speed . . . football, baseball and basketball letterman at Pequannock Township high where he captained the football and baseball teams and was All-State in both sports . . . also All-American in football in high as a linebacker and fullback . . . played on championship team for Fred Hill in high . . . brother Force was three year letterman at Clemson . . . Chemistry major . . . born in Pompton Plains.

STEPHEN "STEVE" CIANCIULLI (91) — Sophomore, 6-1, 220 (1/24/56) Staten Island, New York.

Started as defensive left guard in spring game . . . has benefit of two spring practices enrolling for spring semester of '75 . . . three year letterman at Monsignor Farrell High where he played on two championship teams, was accorded All-Met honors and Who's Who All-American honors . . . a defensive tackle in high and captain of the '73 team . . . also MVP honors . . . bench presses 365 pounds . . . born in Brooklyn, New York.

JONATHAN CLAIBORNE (10) — Junior, 5-10, 160 (5/26/55) Hyattsville, Maryland.

The coach's son, he came out for the football team on his own earning a scholarship the hard way . . . impressed as a freshman in '73 with the junior varsity as in his first start at safety led Terps to a 14-9 win over Virginia with two interceptions, a key fumble recovery and blocked an extra point with Terps leading by a single point at the time . . . played high school football at Blacksburg high in Virginia, Fairview high in Colorado and Northwestern high in Hyattsville, Maryland . . . MVP of Northwestern team in '72 and also played baseball and basketball . . . lettered as a sophomore and earned the starting job at safety this past spring . . . ACC Honor Roll Student as Accounting and Pre-Law Major . . . defensive back and wide receiver at Northwestern . . . has the knack of finding the ball and is a sure tackler . . . born in Bryan, Texas.

DAVE CONRAD (57) — Senior, 6-4, 245 (10/27/53) Cherry Hill, New Jersey.

Two year letterman and starting strongside tackle on Gator Bowl Champions . . . Has the strength, bench pressing 390 pounds . . . played on undefeated team at Milford Academy in '73 and for Camden Catholic in '72 . . . ACC-Offensive Lineman of week for his performance in Villanova opener last fall . . . excellent on pass protection and considered a professional prospect . . . born in St. Louis . . .

LARRY DICK (12) — Junior, 6-3, 200 (3/22/55) New Carrollton, Maryland.

Metropolitan Washington "Player of Year" at Parkdale high where he played for former Terp Tom Rae . . . Captained the football team in high and on three championship teams with three year record of 29-0-1 . . . never played in a losing game in high and extended that streak through first three junior varsity games pulling two games out in closing seconds . . . took over for Mark Manges in third quarter of Tennessee game last fall and finished the season sharing duties with Manges although he played most of the Gator Bowl game . . . ranked fifth in the ACC in total offense and fourth in passing . . . had only two passes intercepted in 158 attempts while throwing for eight touchdowns . . . Freshman in '73 and did not play in '74 . . . had a knee operation in spring but should be at full strength this fall . . . against Tennessee he completed 15 of 24 passes for 164 yards and a touchdown in last 18 minutes of the game . . . made his first start against North Carolina and completed nine of 12 passes for 137 yards and a td leading Maryland to win over the favored Tar Heels . . . ACC Rookie of Week against Cincinnati and ACC Offensive Back of Week against Virginia . . . came off bench against Cincinnati with Terps trailing 13-0 and led team to victory hitting winning td pass with 1:38 left in game after finding John Schultz with a 17 yard pass on fourth and nine from the Cincinnati 28 . . . winning drive covered 80 yards in 3:06 on 14 plays . . . fine blocker taking out cornerback to spring Jamie Franklin for td against Cincinnati . . . scored on five yard bootleg against Syracuse . . . at Parkdale passed for 2,186 yards in last two years with 23 touchdowns and ran for three td's while gaining 316 yards rushing . . . honor student in high where he also played basketball and baseball . . . hit Chuck White with 70 yard scoring pass against Villanova last fall and Kim Hoover with 49 yard toss against North Carolina following that with a 47 yard toss to Hoover against Wake Forest . . . his 19 yard pass to Hoover accounted for the only td in Maryland's 13-0 win over Florida in the Gator Bowl . . . he completed 90 of 158 passes for 1,190 yards last fall . . . born in Johnstown, Pennsylvania.

DONALD "DONNIE" DOTTER (32) — Sophomore, 6-2, 195 (2/19/56) Hagerstown, Maryland

Played behind Chuck White in the spring game . . . freshman in '74 and did not play in '75 . . . has excellent speed and strength to be an outstanding blocker at wing-

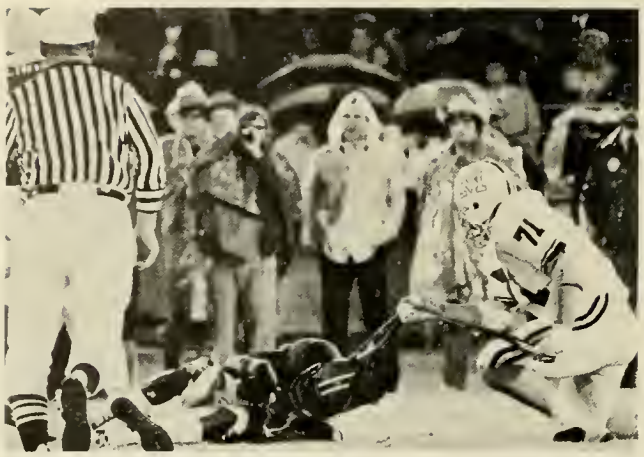

back . . . bench pressed 185 as freshman and now presses 300 pounds . . . Captained football, basketball and track teams at Williamsport high where he reigned as the state champion in the long jump and led the track team in scoring for four years . . . on state championship track team and district champions in basketball . . . with White and Dean Richards gives Terps three fine wingbacks . . . born in Philadelphia, Pennsylvania.

JOHN DOUGLAS (48) — Junior, 6-1, 200 (3/15/56) Tallahassee, Florida.

Junior College transfer from Ferrum who enrolled for spring semester and had the advantage of spring practice . . . fullback and linebacker in high school and defensive end at Ferrum . . . left defensive end in spring game for Terps . . . attended Godby high . . . brother Tony at West Virginia State . . . second team All-American at Ferrum . . . Co-Captain of Ferrum team the National Junior College Champions and played on Junior College All-Star team in North-South game . . . as defensive player recovered a fumble and ran 75 yards with it for a touchdown in high school . . . has excellent speed and bench presses 285 pounds . . . born in Rochester, New York.

MICKEY DUDISH (37) — Sophomore, 6-0, 200 (3/2/57) Wilkes-Barre, Pennsylvania.

Injured as a freshman hampering his chances of joining the varsity early . . . on Pennsylvania All-Big 33 team and Prep All-American Cum Laude by Coach & Athlete . . . Also on Coach & Athlete Super Eleven Team as Tailback . . . 1,418 yards rushing at Meyers High in senior year with 23 pass attempts, 13 completions for 300 yards and four touchdowns . . . scored 49 touchdowns in three years and total of 3,284 yards rushing . . . averaged 20 points a game in basketball and three season batting average in baseball of .465 . . . pitched seven no-hitters in his first three years in high school . . . only player to ever earn MVP honors in three sports in the area high schools . . . Scholastic Magazine All-American . . . on championship team in three sports . . . moved to fullback in spring . . . has good speed and strength to be outstanding blocker . . . bench pressed 215 pounds last fall when he enrolled and pressed 295 this spring . . . born in Wilkes-Barre.

GARY ELLIS (29) — Sophomore, 6-2, 185 (4/26/57 State College, Pennsylvania.

Caught one pass for 10 yards in spring game at split end . . . wide receiver and defensive safety at State College Area high where he was All-Big 33, All-State and also center on the basketball team . . . he captained both teams in high . . . brother Bruce on Penn State team, father is Associate Dean at Penn State and mother is Director of Undergraduate Library at Penn State . . . on championship football and basketball teams in high . . . losing one game in senior year while winning the Pennsylvania Championship against Central Catholic in '73 . . . caught 32 passes for 16 touchdowns and 731 yards in senior year with total of 27 touchdowns in high . . . born in Harrisburg, Pennsylvania.

RALPH FISHER (71) — Senior, 6-2, 235 (7/26/55) Radford, Virginia.

Three year letterman . . . lettered as defensive end as freshman . . . defensive starter at right tackle as sophomore and last fall took over Randy White's place at defensive left tackle . . . had 98 tackles, two quarterback sacks and a pass interception last fall . . . 67 tackles and three sacks as sophomore . . . has 4.8 speed and bench presses 335 pounds . . . on two championship teams in high as a fullback and linebacker and captained the football and track teams at Radford high . . . also played baseball in high and played in Virginia All-Star football game as captain of the west team . . . has lettered on three bowl teams at Maryland . . . his nine tackles in opponents' backfield have accounted for 48 yards in losses . . . intercepted a pass against North Carolina and returned it 19 yards to the Tar Heel 23 in second quarter with Maryland holding a 13-7 lead . . . was a weight man on the championship track team in high . . . born in Radford, Virginia.

JAMES "JIM" FORD (27) — Junior, 6-0, 190 (8/1/56) Huntington, New York.

Junior College transfer from Nassau Community College who enrolled for spring semester and participated in spring practice . . . started at defensive right halfback for Red team in spring game . . . was a defensive back at Walt Whitman high and Nassau . . . on undefeated team, 9-0, at Nassau winning the Atlantic Coast Championship and played in junior college All-Star game for North team . . . born in Huntington Station, New York.

WILLIAM "BILL" FOTTA (90) — Junior, 6-1, 210 (6/8/55) Masontown, Pennsylvania.

Played in five games for the Gator Bowl Champions last fall . . . a All-WPIAL back at Albert Gallatin high where he lettered in football and basketball for three years . . . twice runner-up for championship to Washington high in football and twice runner-up to West Mifflin for championship in basketball . . . captained both teams in high . . . has good speed for linebacker and bench presses 355 pounds . . .

ED FULTON (63) — Senior, 6-4, 245 (1/27/55) Sparta, New Jersey.

Three year letterman on three consecutive bowl teams . . . Starting quickside guard on the Gator Bowl Champions . . . considered one of the finest in the league . . . has 4.9 speed and bench presses 340 pounds . . . four year letterman and all-conference tackle at Sparta high in football and two year letterman in basketball . . . captained the football team at Sparta and won two conference football championships . . . born in Abington, Pennsylvania.

JOSEPH "JOE" GANASCIOLI (43) — Sophomore, 6-1, 215 (10/5/56) Wheaton, Maryland.

Linebacker and fullback at Wheaton high for three years where he was All-Metropolitan and played on the

Maryland All-Star South team . . . weightman and sprinter on track team and runner-up for state title in shot put . . . attended St. Johns before moving to Wheaton . . . has good speed and his improved his bench press from 255 to 325 pounds . . . freshman in '74 and did not play in '75 . . . has been hampered by injury . . . born in Washington, D.C.

GEORGE "CHIP" GARBER, JR. (23) — Junior, 6-2, 195 (5/7/55) Winchester, Virginia.

Defensive end on Gator Bowl Champions and only letterman returning at defensive end . . . expected to start at the right end spot taking over for LeRoy Hughes . . . a quarterback and defensive back for Handley high where he was named All-Commonwealth and All-Northwest Region . . . two year letterman in basketball at Handley and runner-up for the state championship in the pole vault . . . member of Phi Delta fraternity . . . third in the ACC Championships outdoors pole vaulting for the Terps as a freshman . . . also competed in the Penn Relays as a freshman . . . came to Maryland on his own as a walk on and proved himself the hard way . . . captained the basketball team in high and his '70 football team won the Commonwealth championship . . . father played at Richmond and sister Chris is a ranked Tennis player in state of Virginia . . . sister Beth also plays tennis . . . had two quarterback sacks last fall and three minus plays accounted for minus 10 yards . . . knocked down three passes and recovered a fumble . . . bench presses 295 pounds . . . born in Winchester, Virginia.

PAUL GLAMP (58) — Sophomore, 6-2, 225 (9/25/56) Street, Maryland.

Has a twin brother Pete also on squad as a freshman . . . Paul enrolled last fall while Pete did not enroll until the spring semester after suffering a knee injury in the Maryland All-Star game in which both played . . . Paul was a defensive and offensive tackle at North Harford high where he also reigned as the State heavyweight wrestling champion . . . he captained the football and wrestling teams at North Harford . . . his football team was runner-up to Howard for the District championship in '73 and his wrestling team won the Bel Air tournament twice, the Perryville Championships twice, the county championships twice and the regional championships in '74 . . . in one high school game Paul blocked a punt, his brother Pat picked it up and scored a touchdown and brother Pete then kicked the extra point . . . he bench presses 330 pounds . . . born in Pittsburgh, Pennsylvania.

JAMES "JIM" HAGAN (22) — Junior, 5-11, 175 (9/26/54) Carteret, New Jersey.

Wide Receiver at Milford Academy where team was undefeated in '73 . . . also wide receiver at Carteret high in '71 and '72 . . . split end for Terps in spring game . . . ran the 440 on the Carteret track team for three years . . . on Gator Bowl champions in '75 . . . most memorable moment in sports was 26 yard clutch touchdown with four minutes left in game and trailing by six points . . . born in Newark, New Jersey.

DOUGLAS "DOUG" HARBERT (26) — Junior, 6-0, 185 (10/14/54) Lumberport, West Virginia.

Defensive back and quarterback at Lumberport high for four years . . . lettered on Gator Bowl Champions last fall . . . starting defensive right halfback in spring . . . All-State football at Lumberport, honorable mention All-State in basketball as he lettered three years, earned four letters as a shortstop on the baseball team and three years on the track team . . . total of 14 letters earned in high school . . . captained the football team his junior and senior years . . . bench presses 280 pounds . . . freshman in '73 did not play in '74 . . . born in Fairmont, West Virginia.

LEON HARRIS (4) — Senior, 5-11, 180 (12/7/53) Gloucester, New Jersey.

Lefthanded quarterback . . . saw limited action on Gator Bowl Champions completing five of eight passes for 61 yards and running 10 times for 64 yards . . . had a 38 yard scamper against Syracuse . . . on his 18 plays he accounted for 125 yards and a average of 6.9 yards a play . . . started four of five games for JV in '72 and did not play in '73 . . . completed two of four passes in '74 and played some as a defensive back but settled in as a quarterback in '75 . . . ACC honor roll student . . . All-State quarterback at Gloucester on team that averaged 40.6 points a game as he passed for 3,348 yards on 233 completions, ran for 1,877 yards and scored 27 touchdowns . . .

JAMES "JIM" HUTSON — Sophomore, 6-8, 275 (2/16/57) Joppa, Maryland.

Prep All-American and All-State at Edgewood high . . . played in Maryland All-Star game in Byrd Stadium . . . captained the football and basketball teams in high . . . defensive end and defensive tackle in high . . . injured and did not play in spring game . . . also played baseball in high as a catcher . . . had 81 tackles, 49 assists, 18 quarterback sacks and thre fumble recoveries his senior year at Edgewood . . . also blocked 15 passes . . . born in Baltimore, Maryland.

RENE IBANEZ — Sophomore, 6-0, 230 (12/3/56) West New York, New Jersey.

All-State tackle at Memorial high where he earned three letters and captained the '74 football team . . . MVP at Memorial high . . . defensive right guard in spring game . . . bench presses 340 pounds . . . brother Raul played as a freshman at Memorial high in '74 . . . born in Cuba.

GERALD INMAN (98) — Senior, 6-4, 240 (2/27/54) New York, New York.

Enrolled at Maryland in spring of '74 but did not play that fall . . . on Gator Bowl Champions in '75 playing in three games . . . defensive right tackle in spring game . . . came to Maryland from Fort Scott Junior College in Kansas . . . All-American at Brandeis high in New York City . . . captained the Brandeis team . . . All-Conference at Fort Scott . . . played in New York All-Star game in high . . . born in Dillion, South Carolina.

CHARLES "CHARLIE" JOHNSON (99) — Sophomore, 6-2, 260 (6/29/57) Baltimore, Maryland.

Defensive tackle in spring game . . . excellent quickness and has improved bench press from 215 to 270 pounds in just seven months on the weights . . . All-Metropolitan and All-State at Southwestern high in Baltimore . . . played in Maryland All-Star game . . . also captained the football team two years and earned four letters in wrestling and lacrosse in high . . . scholar-athlete award in high . . . tackle and middle guard in high . . . born in Baltimore.

STEPHEN "STEVE" KALODNER (97) — Sophomore, 6-3, 230 (6/27/57) Lester, Pennsylvania.

Offensive tackle and guard as freshman on Gator Bowl champions . . . worked at defensive tackle in spring before suffering injury . . . tight end and tackle at Interboro high . . . also lettered on the basketball team as a forward and the baseball team as a catcher at Interboro . . . captained the football and baseball teams . . . all scholastic in high . . . has good quickness and bench presses 300 pounds . . . brother David is a sophomore at Albright . . . born in Darby, Pennsylvania.

JOHN KELLY (92) — Sophomore, 6-5, 215 (8/20/55) Wantagh, New York.

Defensive tackle in spring of '75 moved to tight end . . . tight end in '76 spring game after not playing in '75 . . . good quickness and bench presses 325 pounds . . . was an end in football, heavyweight wrestler and first baseman on the baseball team at Wantagh high where he captained the wrestling team . . .

VINCENT "VINCE" KINNEY (81) — Junior, 6-3, 190 (3/17/56) Baltimore, Maryland.

Wide Receiver as a freshman and lettered as a tight end on the Gator Bowl Champions . . . caught 13 passes for 241 yards and a pair of touchdowns last fall . . . caught both touchdown passes as the starter in the opening game against Villanova, 41 and 46 yard tosses from Mark Manges . . . moved to split end in the spring and also worked at wingback . . . has excellent speed . . . Sunpapers "Athlete of the Year" at Calvert Hall high where he earned eight letters in football, basketball and baseball . . . captained the football team and played in first Maryland All-Star football game . . . on championship teams twice in football and baseball at Calvert Hall . . . attended Roland Park Junior high . . . born in Baltimore.

KEVIN KISSEL — Sophomore, 6-0, 230 (3/26/56) Pittsburgh, Pennsylvania.

Offensive guard in spring . . . has also worked at offensive tackle . . . did not play in '75 . . . came to Maryland from Brentwood high where he was All-WPIAL, Who's Who All-American and captained the football team . . . played on championship team at Brentwood in '73 . . . bench presses 340 pounds . . . born in Pittsburgh, Pennsylvania.

TED KLAUBE (61) — Junior, 6-0, 230 (8/8/55) Guttenberg, New Jersey.

Starter from Gator Bowl Champions . . . defensive right guard . . . had 114 tackles last fall with a quarterback sack and eight tackles in opponents backfield for minus 17 yards . . . also caused a fumble . . . played with varsity as a freshman in '73 and diid not play in '74 . . . bench presses 350 pounds . . . named the lineman of the year at North Bergen high where he captained the football and wrestling teams and earned nine letters including two in track throwing the discus . . . All-State in football, twice district and regional champion in wrestling and third in county championships in the discus . . . born in Hoboken, New Jersey.

STEVEN "STEVE" KOZIOL (84) — Sophomore, 6-1, 220 (6/4/56) North Bergen, New Jersey.

Fullback, linebacker and defensive end at North Bergen high where he also ran the hurdles and sprints on the track team earning three letters in each sport . . . captained both teams for two years . . . hurdles champion in high . . . started at defensive end for red team in spring game . . . on team but did not play in '75 . . . has good speed and strength, bench pressing 375 pounds . . . played on six championship teams in high . . . born in Jersey City.

PHIL LIVINGSTON — Sophomore, 6-7, 260 (3/13/57) Gaithersburg, Maryland.

All-Metropolitan and All-State at Gaithersburg high played in Maryland All-Star game . . . offensive tackle and basketball center for two years in high . . . championship team in high winning Montgomery AA title with 9-1 record . . . strongside tackle in spring game . . . born in Havre de Grace, Maryland.

EDWARD "ED" LONCAR — Sophomore, 6-0, 180 (4/9/56) Montauk, New York.

Soccer style placekicker . . . kicked off once for Terps against Tennessee attempting an onsides kick that the Terps recovered . . . backup kicker to Mike Sochko who was All-ACC last fall . . . holds the New York State record with a 53 yard field goal while kicking for East Hampton high . . . on Daily News All-Star team and All-Long Island in high . . . on championship team . . .born in Lodar Yugoslavia.

WILLIAM "BILLY" MacDONALD — Sophomore, 6-0, 200 (12/3/56) Birmingham, Michigan

Came to Maryland from Clarkstown South high in New City, New York but now makes his home in Michigan . . . running back and linebacker for Clarkstown for four years achieving All-State honors and named outstanding back in county . . . also lettered in basketball for four years . . . injured and missed the spring game . . . born in White Plains, New York.

ALVIN "PREACHER" MADDOX (36) — Sophomore, 5-10, 190 (4/9/55) Staunton, Virginia.

Hard working tailback who runs a 4.6 and bench presses 365 pounds . . . "Player of the Year in the area while playing for Robert E. Lee high in Staunton . . . captained the football and track teams in high . . . most valuable player for three years . . . all-district for four years . . . all-state . . . gained 1,400 yards his senior year with 327 against Lexington and 287 against Broadway . . . ran the 100, 440, high jumped and was the weight

man on the track team . . . carried the ball 25 times as a freshman gaining 177 yards for a 7.1 yard average per carry . . . gained 71 yards on 12 carries in first collegiate game against Vilanova and 87 on six carries in final game of season against Virginia . . . scored on a nine yard run against Virginia . . . longest run as a freshman was 29 yards against Virginia . . . strong runner and has worked at fullback.

MARK MANGES (13) — Junior, 6-3, 215 (1/10/56) Cumberland, Maryland.

Two sport All-American in Football and Basketball at Fort Hill high where he was a quarterback and safety for former Terp Charlie Lattimer . . . lettered as a freshman and scored his first collegiate touchdown on a 17 yard run against Syracuse in Archbold Stadium . . . in his first collegiate start this past fall he set a Maryland record by throwing four touchdown passes against Villanova . . . in that game he completed 13 of 18 passes for 280 yards and converted five of seven third down situations . . . he was named to the UPI National backfield of the week and ACC back of the week for that performance . . . in the second game of the season against Tennessee he suffered a separated shoulder while on the receiving end of a 33 yard pass as he handed off to John Schultz and then drifted downfield for the pass . . . Manges then returned for the Penn State game coming off the bench and nearly pulling out the win as the Terps missed a field goal with 15 seconds remaining and lost 15-13 . . . he again came off the bench against Clemson to engineer the final drive that ended with the winning field goal with eight seconds remaining in the 22-20 win . . . he completed 58 percent of his passes with 27 of 47 for 408 yards and four touchdowns and gained 121 yards on 38 carries rushing . . . he completed 64 percent of his passes as the backup quarterback behind Bob Avellini as a freshman . . . rushed for a 5.4 average per carry with 233 yards on 43 carries . . . he scored his first two touchdowns in Byrd Stadium in the Maryland All-Star game . . . earned 12 letters in high with four each in football, basketball and track . . . MVP of the Maryland All-Star game . . . captained the football, basketball and track teams at Fort Hill and on championship teams in all three sports . . . left Fort Hill with a 17 game winning streak and 31-4 record . . . ACC rookie of week for his performance in Wake Forest game as a freshman . . . active in Fellowship of Christian Athletes . . . Pre-Law major . . . born in Cumberland.

PETE MARCHETO — Sophomore, 5-9, 180 (4/30/56) North Bergen, New Jersey.

Outstanding placekicker at North Bergen high . . . in one game he kicked the longest field goal in state history, a 48 yarder then added a 31 yarder, four extra points and had six kickoffs in the end zone . . . played on three championship teams in high with overall 24-2-1 record . . . born in Hoboken, New Jersey.

MICHAEL "MIKE" MILLER (53) — Senior, 6-0, 220, (12/19/53) Baltimore, Maryland.

Two year letterman linebacker . . . starter on left side in spring game . . . had 67 tackles with three in the backfield, including two quarterback sacks, for 19 yards in losses, caused two fumbles, recovered one fumble and intercepted two passes . . . 11 yard return with interception against Virginia and picked off a Clemson fumble in midair and returned it to the Clemson 23 in 4th qtr with Maryland going in for score and 20-19 deficit . . . as a sophomore had 17 tackles with one sack and a fumble recovery . . . linebacker and fullback for Archbishop Curley and was named to the Catholic All-American team . . . captained the football team in high and was named the most valuable defensive player . . . one of two lettermen linebackers returning . . . All-MSA and All-Metropolitan in high . . . born in Baltimore, Maryland.

CHARLES "CHUCK" MOSS (34) — Senior, 6-4, 225 (12/26/53) Vestal, New York.

Reserve fullback as transfer from Syracuse . . . backed up Tim Wilson in spring . . . carried only nine times for Gator Bowl Champions but gained 39 yards for 4.3 average per carry . . . worked hard on weights bench pressing 400 pounds . . . captained the Vestal Central high team in '71 . . . two brothers played football—John at Pittsburgh and Kevin at Syracuse . . . born in Vestal, New York . . . (NOTE: injured on construction accident during summer).

JOSEPH "JOE" MUFFLER (11) — Sophomore, 6-0, 180 (10/8/57) Philadelphia, Pennsylvania.

Defensive back at Father Judge high . . . defensive end for Terps in spring playing the right side . . . strong, bench pressing 285 pounds . . . All-Catholic, All-City and All-Metropolitan in high as he captained the Father Judge team . . . played in the city All-Star game in Philadelphia with the Catholic League opposing the Public Schools . . . born in Philadelphia.

SCOTT MURPHY (80) — Sophomore, 6-4, 220 (6/3/57) Dover, Ohio.

Lettered on the Gator Bowl Champions as a freshman tight end . . . his performance enabled staff to move Vince Kinney back to wide receiver . . . tight end and defensive end at Dover high where he was All Region, All-District and on the All-State list . . . also All-Conference and on the All-District list as a basketball forward . . . four letters in basketball and three in football in high . . . has the opportunity to become a four letterman in football at Maryland . . . captained both football and basketball teams in high with a football championship and two basketball titles . . . bench pressed 275 pounds as freshman . . . born in Dover.

GLENN NICK (93) — Sophomore, 6-2, 220 (11/17/56) Hillside, New Jersey.

Freshman in '74 and did not play in '75 . . . quickside tackle in spring . . . bench presses 325 pounds . . . All-State at Hillside high where he captained the football, indoor and out door track teams and lettered three times with each team . . . scored a td in high as tackle running 20 yards with a recovered fumble . . . moved to offense this spring . . . born in Newark, New Jersey.

EUGENE "GENE" OCHAP (59) — Senior, 6-0, 235 (11/2/55) McKeesport, Pennsylvania.

Considered one of the finest centers in the ACC . . . has lettered on two bowl teams for Terps . . . bench presses 350 pounds . . . returning starter . . . All-Conference in football and Co-Captain of team at McKeesport high . . . earned three letters in football and wrestling in high and was runner-up for the Pensylvania State heavyweight championship . . . also captained the wrestling team . . . brother John is also wrestler and football player in high . . . nominated twice by coaching staff as ACC lineman of week for performances in Penn State and North Carolina State games . . . had excellent day blocking

against the Wolfpack as he was in on 63 of Maryland's 67 offensive plays and against Penn State played every snap with the exception of the kicking game . . . born in McKeesport.

DAVID ODELL (44) — Sophomore, 6-3, 220 (1/16/57) Carmel, New York.

Quarterback and middle linebacker at Carmel high and played several positions including quarterback in two junior varsity games last fall . . . settled in at linebacker in spring for varsity . . . bench presses 315 pounds . . . earned three letters in football and baseball and two in basketball at Carmel while he captained all three teams and earned All-League honors in all three sports . . . born in Mahopac, New York.

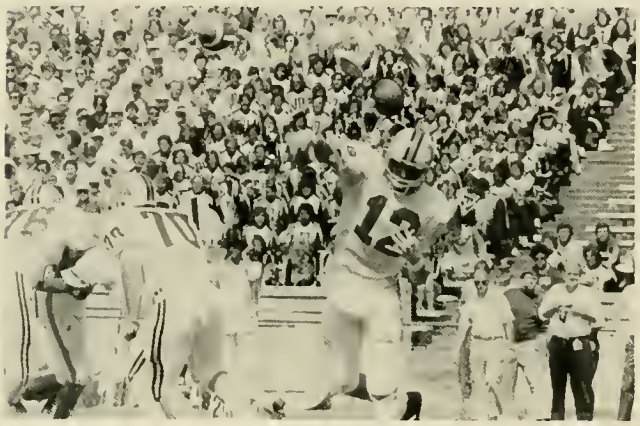

TIMOTHY "TIM" O'HARE (2) — Sophomore, 6-2, 190 (12/2/55) Montclair, New Jersey.

Lefthanded quarterback . . . freshman in '74 and did not play in '75 . . . All-Conference quarterback for Immaculate Conception where he earned three letters and then lettered at Milford Academy . . . also all-conference in baseball earning three letters and picked up two letters in basketball . . . captained the Milford football team in '73 . . . on group C state championship team in high in '72 . . . born in Newark, New Jersey.

NEAL OLKEWICZ (47) — Sophomore, 6-0, 205 (1/30/57) Spring City, Pennsylvania.

Linebacker, the same position he earned All-Suburban honors while playing for Phoenixville high . . . captained the football team in high earning three letters and also picked up three letters in baseball as a pitcher . . . has good speed and bench presses 335 pounds as a freshman . . . played the left linebacker spot in spring . . . born in Phoenixville, Pennsylvania.

BRUCE PALMER (96) — Sophomore, 6-2, 240 (11/21/55) Roanoke, Virginia.

All-American nose guard at William Byrd high and played defensive tackle, fullback and linebacker for Fork Union Military for a year . . . state heavyweight wrestling champion for two years and lettered in both football and wrestling for four years in high . . . defensive left guard for Terps in spring . . . bench presses 315 pounds as freshman . . . born in Roanoke.

MICKEY PELANDA (24 — Junior, 6-3, 215 (3/14/55) Canfield, Ohio.

Defensive left end on Gator Bowl Champions although he did not letter . . . good speed and bench presses 305 pounds, a hundred pound improvement in the past year . . . All-State defensive safety at Austintown Fitch high . . . also outstanding quarterback in high . . . 12 interceptions and knocked down 20 passes his senior year in high while causing six fumbles . . . recovered a fumble for Terps last fall . . . All-Steel Valley safety man and played 20 consecutive games in high playing both ways.

ROBERT "BOB" RABA (86) — Senior, 6-1, 215 (4/23/55) Bethesda, Maryland.

Has lettered as tight end on three bowl teams . . . strong blocker as he bench presses 300 pounds and good receiver . . . played most of '75 season with broken hand suffered prior to the opening game . . . because of hand Terps did not utilize tight end pass to him until Virginia game when he had a 37 yard reception . . . caught three passes as a freshman and four as a sophomore with one touchdown . . . picked up six yards on an end around as a sophomore . . . runner-up to Larry Dick for area "player of year" honors as a tight end at Walt Whitman high . . . also wrestled and played baseball in high . . . earned seven letters in high . . . father played for Georgetown . . . born in Washington, D.C.

WILLIAM "ANDY" REID (17) — Sophomore, 5-10, 170 (1/11/57) Smithsburg, Maryland.

Defensive left halfback behind Ken Roy in spring . . . All-American and All-State honors for Smithsburg high where he also played basketball earning three letters and picked up three letters as a 6-foot-4 high jumper, long jumper and hurdler on the track team . . . captained the basketball and football teams in high . . . played for his father in high as offensive and defensive back and kick returner . . . senior year rushed for 1,638 yards, with 9.3 average per carry and 21 touchdowns . . . punted for 37.1 average and returned punts for 19.8 average . . . completed two of three passes and caught seven passes . . . on defense had 61 tackles and three interceptions with three fumble recoveries . . . scored total of 59 touchdowns in high while rushing for 4,170 yards, recovered seven fumbles and had eight interceptions . . . born in South Hills, Virginia.

DONALD "DON" RHODES (55) — Junior, 6-2, 228 (12/4/55) Hermine, Pennsylvania.

On Gator Bowl Champions but did not letter as a guard-center . . . settled in at center in spring . . . freshman in '73 . . . was a tackle at Yough high where he also earned two letters in baseball . . . bench presses 315 pounds . . . born in Greensburgh, Pennsylvania.

NATHANIEL "DEAN" RICHARDS (45) — Sophomore, 5-11, 180 (10/29/56) Dover, Ohio.

Lettered on Gator Bowl Champions as a freshman . . . caught four passes last year for 59 yards and had a 10 yard run from the wingback spot . . . started at wingback in spring and appears to be ready to take over for graduated John Schultz . . . caught three touchdown passes from Mark Manges in spring game on plays of 35, 1, and 45 yards . . . started the Wake Forest game as a freshman catching three passes for 48 yards . . . All-State and Eastern District "player of year" while playing for Dover high and earning three letters . . . also lettered twice in basketball and one in track at Dover . . . tailback and safety on championship team in high . . . captained the football and basketball teams in high and named the MVP in the New Philadelphia game as a sophomore . . . born in Dover.

KENNY "KEN" ROY (40) — Senior, 5-11, 185 (1/10/54) Washington, D.C.

Defensive back and All-American candidate . . . only starter returning in defensive secondary that has only three lettermen . . . no one topped his four interceptions in the ACC last year and no one came up with a bigger defensive play than his interception against North Carolina . . . with Terps leading 13-7 the Tar Heels took the second half kickoff 61 yards to the Maryland four and had a second down when he stepped in front of a Billy Paschall pass in the end zone, picked it off, and ran it out to the 17 . . . Maryland went on to win 31-7 . . . he also had interceptions against Cincinnati, setting up a touchdown, Clemson and Tennessee . . . he was the ACC defensive back of the week for his performance against North Carolina . . . coaches gave him a 100 percent grade for his defensive play in the Cincinnati game as he made five tackles in the secondary, set up go-ahead touchdown with interception and picked off a fumble in mid-air at Cincinnati 25 with score 14-13 . . . shared the punt return duties with Jim Brechbiel last year and returned 21 for 155 yards and a 7.4 average per return, the longest 22 yards . . . lettered as a wingback on the '73 Peach Bowl team as freshman and on the '74 Liberty Bowl team as sophomore . . moved to defense last year and starred on the Gator Bowl Champions . . . four year letterman in football and basketball at nearby DeMatha high where he was a high school All-American in football . . . has excellent speed and strength pressing 325 pounds . . . earned 10 letters in high as he added a pair in baseball . . . captained the football team his senior year at DeMatha and on championship team . . . on three championship teams in basketball . . . MVP in Washington, D.C. All-Star game rushing for 130 yards in first half and scoring once . . . ACC honor roll student . . . carried 31 times for 126 yards and a touchdown as a freshman wingback and completed his only pass for a 34 yard touchdown against Penn State . . . also caught four passes for 70 yards . . . rushed for 32 yards as sophomore and scored twice while catching three passes . . . born in Washington, D.C.

EARNEST "ERNIE" SALLEY (74) — Junior, 6-3, 245 (2/10/56) Oxon Hill, Maryland.

Played in the first Maryland All-Star game in Byrd Stadium . . . lettered as freshman defensive guard on the Liberty Bowl team and as a sophomore on the Gator Bowl Champions . . . very quick for his size and bench presses 315 pounds . . . has started several games and will start in fall after excellent spring . . . had 21 tackles as freshman with two quarterback sacks and accounted for 20 minus yards on three minus plays along with three tackles for no gain . . . also caused a fumble and recovered a fumble . . . as sophomore he was in on 96 tackles with eight quarterback sacks, 13 minus plays for 67 yards in opponents losses, caused four fumbles and knocked down a pass with his pass rush . . . in North Carolina State game he had two sacks, caused a fumble and accounted for 18 yards in losses . . . one sack against Wolfpack came on second down after a drive to the Maryland 17 and the other on the Maryland 41 on first down . . . three year letterman as defensive guard at Oxon Hill high where he was named the defensive player of the year and All-Suburban honors . . . captained the Oxon Hill team . . . in the game that broke Parkdale's 29 game winning streak he recovered three fumbles and scored a touchdown . . . born in Washington, D.C.

THOMAS "TOM" SCHICK (77) — Senior, 6-4, 240 (8/4/54) Philadelphia, Pennsylvania.

Two year letterman and starting quickside tackle . . . missed the '75 season and Gator Bowl after suffering a fractured leg prior to the opening game of the season . . . considered a top professional prospect and even made one publications All-American team although he did not play a game in '75 . . . has worked hard, and strong as ever, bench pressing 380 pounds in spring and running a 4.9 . . . ACC honor roll student and engineering major . . . had an outstanding junior year at Bartram high but missed most of senior year with injury . . . all-league as a junior in high and all-league in baseball his junior and senior years . . .

RICHARD "RICK" SCHMALTZ (88) — Senior, 6-0, 190 (6/25/53) Bristol, Connecticut.

Has worked at split end and wingback as wide receiver . . . started for white team in spring game as split end and lettered on '74 Liberty Bowl team . . . caught one pass for 18 yards as sophomore . . . had fine year with junior varsity in '72 and caught four passes for 86 yards in spring game of '73 . . . caught two in spring game of '75 and one in '76 spring game . . . All-New England Prep while playing for St. Thomas Moore Prep and while at Bristol high was named All-State . . . has worked hard on weight program and bench presses 300 pounds . . .

ROBERT "BOBBY" SCHWARTZ (67) — Junior, 6-1, 215, (8/26/53) Devon, Pennsylvania.

Lettered as defensive guard with Gator Bowl Champions despite knee injury that also caused him to miss spring practice . . . strong, bench pressing 330 pounds and provides depth at the left guard position . . . freshman in '73 and did not play in '74 . . . 18 tackles with one sack and six for minus yards and 3 for no gain in '75 . . . has excellent quickness and works hard . . . came to Maryland from Manlius Prep and Conestoga high . . . middle guard for three years at Conestoga high where he was All-League, All-Suburban and co-captain of the football team . . . played in Philadelphia All-Star game in '72 . . . brother George played at Dayton . . . has six brothers and three sisters . . . captained the Manlius Prep team as a linebacker . . . born in Boston, Massachusetts.

LAWRENCE "LARRY" SEDER (64) — Junior, 6-2, 238 (9/17/55) Pottstown, Pennsylvania.

Letterman on Gator Bowl Champions . . . freshman in '73 and did not play in '74 . . . defensive right guard last fall but missed spring game with injury . . . 21 tackles with one for minus yards and knocked down a pass with pass rush . . . three year letterman at St. Pius X high and on All-State list . . . three year letterman in three sports, football, track and wrestling . . . weight man on track team . . . second in state championships in discus and second in district championships as heavyweight wrestler . . . scored a touchdown in high on tackle eligible pass and intercepted a quarterback pitchout . . . captained all three teams in high and played in two All-Star football games in high . . . bench presses 365 pounds . . . born in Pottstown.

MICHAEL "MIKE" SIMON (52) — Sophomore, 6-3, 220 (10/7/56) Emporium, Pennsylvania.

All-Star center and linebacker at Cameron County high for three years . . . on Big 30 All-Star team, Pennsyl-

vania vs New York in '74 . . . freshman at Maryland in '74 and did not play in '75 . . . backup quickside tackle in spring . . . bench presses 325 pounds . . . earned 10 letters in high with three in football, four in wrestling and three in track running the hurdles . . . District runner-up in '73 and District Champion in '74 in wrestling . . . captained the football team in '73 . . . father played in Cotton Bowl in '48 for Penn State and in the East-West Shrine game in '49 . . . born in St. Marys, Pennsylvania.

MICHAEL "MIKE" SOCHKO (1) — Junior, 6-0, 210 (8/15/55) Pottstown, Pennsylvania.

All-ACC kicker as sophomore . . . freshman in '73 did not play in '74 as defensive end candidate and kicked himself out of a chance to play defensive end in spring of '75 with his outstanding kicking . . . led Gator Bowl Champions in scoring with 67 points last fall and only one player in ACC scored more points . . . one of the top scorers in the nation returning for '76 . . . converted 12 of 21 field goal attempts and 31 of 34 PATs . . . tied Maryland and ACC record with eight PATs against Virginia . . . added two field goals and a PAT against Florida in the Gator Bowl giving him a total of 74 points scored for the season . . . first fg of season was 38 yards against North Carolina for 10-7 lead and then added a 49 yarder in second quarter for 13-7 halftime lead . . . kicked 30 yarder against Kentucky for 10-7 lead . . . 23 yarder against Syracuse for 10-0 lead . . . 28 against N.C. State for 3-0 lead . . . a pair of 27 yarders against Wake Forest for 3-0 and 27-0 leads . . . a pair against Penn State of 26 for 12-3 deficit and 31 yards for 13-12 lead . . . a 39 yarder against Clemson for 12-10 deficit and then 23 yards for 13-12 lead and added another of 29 yards with eight seconds left for 22-20 win . . . field goals in Gator Bowl were 20 and 27 yards . . . he also punted 57 times for a 40.4 average with the longest a 70 yarder . . . net average on punts after returns was a fine 37.1 . . . his kickoffs were consistently in the end zone with only 48 of 72 returned at all and those for a 21.0 average per return . . . often down under kicks himself making 16 tackles in 11 games . . . he was a tight end, defensive end and quarterback at St. Pius X high with All-Suburban and All-WFIL honors lettering three times in football, four in baseball and two in basketball . . . All-League as a catcher in baseball . . . captained all three teams in high . . . played in two All-Star games in high . . . ACC rookie of week after Clemson game . . . born in Pottstown.

JOHN STANFORD (30) — Junior, 6-1, 190 (1/11/56) Bloomfield, New Jersey.

Letterman wingback on Gator Bowl Champions after working at safety in the spring . . . returned to safety this spring and has settled in there . . . a quarterback and split end in high and wide receiver as freshman . . . competing with Jonathan Claiborne for starting safety role after two spring practices at the position . . . All-State in football and baseball at Bloomfield high and All-Metropolitan in both sports . . . captained both teams in high and on state championship teams in football and baseball . . . brother James played Hockey for four years at Newark College of Engineering . . . active in Fellowship of Christian Athletes . . . born in Newark, New Jersey.

BLAISE STEVENS (51) — Sophomore, 6-3, 230 (2/1/57) West Springfield, Massachusetts.

Played as a freshman offensive guard but suffered an injury in Kentucky game missing remainder of season . . . missed spring game also . . . came to Maryland from Cathedral high and Milford Academy . . . impressive as freshman playing behind Ed Fulton as the quickside guard prior to his injury . . . enrolled in General Studies at Maryland . . . born in Holyoke, Massachusetts.

BOBBY THOMPSON (49) — Sophomore, 6-1, 205 (7/19/57) Fredericksburg, Virginia.

Linebacker who worked with the varsity but did not play in Gator Bowl . . . All-District and All-Regional selection as linebacker at Stafford high in '74 . . . set indoor shot put record at Stafford in '75 . . . Captained the football team and outdoor track team at Stafford . . . has good speed and bench presses 310 pounds.

JAMES "JIM" ULAM — Sophomore, 6-3, 220 (7/10/56) Pittsburgh, Pennsylvania.

Quickside Tackle in spring . . . defensive back and end at South Hills Catholic in Pittsburgh . . . followed brother Pat as outstanding defensive back for Terps to College Park . . . bench presses 290 up 75 pounds since starting on weights . . . earned nine letters in high with four in track, three in football and two in basketball . . . two year starter and All-Conference in football, two year starter on sectional champions in basketball and leading scorer for track team . . . placed fifth in the decathlon in Western Pennsylvania . . . long jumped, high jumped and ran 440 as his feature events . . . captained all three teams in high . . . in senior year had 22 receptions and six interceptions in football, averaged 10 points and 10 rebounds in basketball, ran a 51.0 in the 440, long jumped 21-6 and high jumped 6-2 . . . born in Pittsburgh.

CHRIS WARD (15) — Sophomore, 6-1, 190 (8/8/57) Red Bank, New Jersey.

As safety in spring game picked off a pass and returned it 32 yards . . . four time honor roll student in high . . . MVP for Red Bank Regional high in Asbury Park game . . . on two championship teams in football and one in basketball . . . captained the football and baseball teams in high . . . quarterback and defensive back in high and quarterback on scholar-athlete team . . . three letters in football, three in baseball as a shortstop, two in basketball and one letter in swimming . . . bench presses 295 with good speed . . . born in Elizabeth, New Jersey.

KENNETH WATSON (56) — Sophomore, 6-2, 210 (5/20/56) Norfolk, Virginia.

Defensive tackle . . . missed spring game with injury . . . has good speed and bench presses 305 pounds . . . freshman in '74 and did not play in '75 . . . tight end and tackle at Lake Taylor high . . . three letters in football and track in outdoor track in high running the 440 . . . lettered once indoors running the 500 and also lettered in Wrestling . . . on championship team in '73 with 9-1 record . . . high school All-American, All-State and played in Virginia All-Star game . . . also on championship track team in high . . . born in Norfolk.

CHARLES "CHUCK" WHITE (5) — Junior, 6-2, 180 (10/5/55) Woodbridge, Virginia.

Split end on Gator Bowl Champions and played wingback also in spring . . . outstanding wide receiver . . . has outstanding speed and bench presses 295 improving by 95 pounds since he started on the weights . . . caught six passes last fall for 117 yards and one touchdown . . . the touchdown came in the opening game of the season and was the longest play of the season from scrimmage, a 70 yard reception from Larry Dick against Villanova . . . freshman in '73 and did not compete in '74 . . . four year letterman in football at Woodbridge high . . . also earned three letters in basketball and two in track running the 100 and 220 . . . captained the football and basketball teams in high and MVP in both sports . . . caught touchdown pass to beat Virginia Junior Varsity with no time remaining on clock as freshman . . . senior class president in high . . . born in Fort Knox, Kentucky.

TIM WILSON (14) — Senior, 6-3, 215 (1/14/54) New Castle, Delaware.

Starting fullback on Gator Bowl Champions and had outstanding junior year . . . gained 398 yards rushing on 82 carries for 4.9 average per carry and three touchdowns . . . also caught 15 passes for 160 yards and a pair of touchdowns . . . scored touchdowns with tough yardage from the one twice and two yard line . . . td passes from 12 and 25 . . . bench presses 315 pounds with excellent fullback speed . . . scored first collegiate touchdown against Villanova as sophomore on three yard run and then followed with a 45 yard scoring jaunt later in game . . . gained 141 yards for 5.4 average per carry as reserve tailback in sophomore year . . . also caught five passes . . . as a freshman scored on a 61 yard run against Bainbridge Prep . . . scored 19 touchdowns for De La Warr high while averaging 7.3 yards a carry and gaining 1,134 yards . . . had kickoff returns of 72 and 84 yards in high . . . as freshman in '72 caught six passes for 207 yards for junior varsity and scored three touchdowns on the receptions . . . gained 33 yards rushing in Gator Bowl game and caught two passes for 21 yards . . .

KERVIN WYATT (65) — Sophomore, 6-2, 230 (10/17/57) Hillcrest Heights, Maryland.

Linebacker, defensive end and offensive tackle at Potomac high . . . impressive as a freshman lettering on the Gator Bowl Champions while playing both quickside guard and quickside tackle . . . moved up to the varsity early in the season due to several injuries to offensive linemen . . . expressed the desire to give it a try as a linebacker and given chance there in spring . . . had a fine spring at linebacker and started on the left side for the Red team in the spring game . . . has excellent quickness for his size and strength bench pressing 310 pounds . . . All-State selection in high and played in Maryland All-Star game . . . earned two letters as a pitcher on the baseball team in high and one in basketball . . . captained the football team at Potomac and on championship teams in both basketball and baseball . . . played in Cole Field House in state basketball championships citing that and beating Bowie high in football for the first time in Potomac history 17-16 as his most memorable moments in sports . . . honored as an outstanding young American by Rotary Club of southern Prince George's County . . . born in Washington, D.C.

MICHAEL "MIKE" YEATES (70) — Junior, 6-1, 240 (7/6/55) Kenmoore, New York.

Offensive strongside guard and the strongest man on the team bench pressing 450 pounds . . . lettered as sophomore on Gator Bowl Champions starting several games when John Nash was injured . . . came to Maryland from Cardinal O'Hara high and St. Thomas More Prep . . . MVP in three sports in high winning MVP honors twice in track . . . a guard and linebacker for three years . . . weight man on track team for three years and heavyweight wrestler for four years winning 10 letters in the three sports . . . all Catholic honors two years in football and throwing the shot, three years in wrestling and one year throwing the discus . . . set school record in discus with 157-9 toss . . . captained all three sports in high and game captain for five football games in prep school . . . from an athletic family with father playing at North Carolina State, brother Robert at Ottowa University in Kansas, brother Jeffery at Boston College and moving on to Buffalo Bils, and a cousin Joe Erhmann an All-American at Syracuse and now with the Baltimore Colts . . . has played on two bowl teams joining the varsity as a freshman and has thrown the shot for the Maryland track team . . . born in Kenmoore.

JOHN ZERNHELT (78) — Senior, 6-2, 240 (1/4/54) Tremont, Pennsylvania.

Starter as offensive strongside tackle in the Liberty Bowl and Virginia game as junior in '74 after Stan Rogers suffered a knee injury . . . scheduled to start in '75 but suffered a severely cut foot prior to opening game and missed the entire season . . . strong, bench pressing 400 pounds . . . came to Maryland from Minersville Area high and Greenbriar Military . . . end for three years in high where he also wrestled two years as a 180 pounder and was a hurdler and discus thrower on the track team for two years . . . born in Pottsville, Pennsylvania.

1975 IN REVIEW

Photo by Randy Routt—Washington Star

Twenty-one Seniors closed out their Football career as Gator Bowl Champions and the only Maryland class to ever participate in three bowl games.

Fall practice began on a dismal note as Tom Schick (fractured leg), Bob Raba (fractured hand) and John Zernhelt (severely lacerated foot) were lost from the starting lineup prior to the opening game. All were members of the offensive line and Schick was declared out for the season returning in 1976.

Quarterback Mark Manges suffered a separated shoulder in the Tennessee game while on the receiving end of a 33 yard pass play from John Schultz.

Freshman Steve Atkins, the ultimate ground-gaining leader, suffered a pre-season injury and missed the first two games of the season, the fourth game and after a first-half injury against Penn State did not play against Cincinnati.

While other injuries followed the reserves took up the challenge and the Terps went on to their most successful season since the 1955 Orange Bowl team.

Freshmen Steve Atkins at tailback, Dean Richards at wingback, Preacher Maddox at tailback, Kervin Wyatt in the offensive line, Steve Kalodner in the offensive line and Scott Murphy at tight end all saw action.

John Schultz and Rick Jennings, with Schultz the National leader, were outstanding on kickoff returns contributing four of 92 yards or better with all four following opponents' scores.

Maryland 41 Villanova 0 — Mark Manges tossed a record four touchdown passes, two to Vince Kinney, in the first three quarters and Larry Dick came on to hit Chuck White with a 70 yard pass only two minutes into the fourth quarter. Manges completed 13 of 18 passes for 280 yards and was named to the United Press National Backfield of the Week. Preacher Maddox led the ground gainers with 71 yards in his first collegiate game.

Tennessee 26 Maryland 8 — Three first quarter fumbles put Terps in a hole and led to a 13-2 Tennessee lead. Stanley Morgan added a 70 yard punt return two minutes before the half and Tennessee led 19-2. Trailing 26-2 in the third quarter Mark Manges handed off to John Schultt on a sweep then drifted downfield and took a pass from Schultz 33 yards to the Tennessee 29 suffering a separated shoulder on the tackle as he fell out of bounds. He hit Schultz with a pass on the next play and ran the ball once before leaving when the drive stalled on the Tennessee 21. Larry Dick took over and proceeded to hit 15 of 24 passes in the final 19 minutes of the game with a three yard td pass to Kim Hoover. Joe Campbell forced the Tennessean to kick or pull a punt in and tackled him in the end zone for a first quarter safety and then blocked a field goal attempt in the second quarter.

Maryland 34 North Carolina 7 — North Carolina scores first but John Schultz returns kickoff 92 yards to the two with Tim Wilson scoring for 7-7 tie. Mike Sochko kicks 38 and 49 yard field goals for 13-7 half-time lead. North

Carolina drives to the Maryland four to open the second half but on second down Ken Roy intercepts a pass in the end zone. Larry Dick hits Kim Hoover for 49 yard td and Schultz runs for two points. Jamie Franklin scores on four yard run and Steve Atkins picks up his first score of career on 13 yard run. Dick completes 9 of 12 passes for 137 yards and Ralph Fisher joins Roy with a 19 yard interception return.

Maryland 10 Kentucky 10 — Kentucky scores on 80 yard drive to open game in 11 plays but Rick Jennings returns following kickoff 93 yards to tie score 7-7 the only touchdowns of the game. Mike Sochko kicks a first quarter 30 yard field goal for 10-7 lead. With 2:22 remaining in game Kentucky recovers Maryland fumble on 40 and kicks field goal 45 yards to tie score with eight seconds remaining in game. Sonny Collins runs for 161 yards and Steve Campassi picks up 104 yards. Tim Wilson leads Terps with 40.

Maryland 24 Syracuse 7 — Tim Wilson scores on 12 yard pass from Larry Dick and Mike Sochko adds 23 yard field goal for 10-0 first quarter lead. Dick adds a second quarter scoring run of five yards and Steve Atkins a one yard run in the fourth quarter. Tim Wilson led Terp rushers with 58 yards with Atkins picking up 54 and Leon Harris contributing a 38 yard run. Maryland rushed for 236 yards.

Maryland 37 North Carolina State 22 — Wolfpack outgains Terps 375 to 300 yards but Terps take 37-14 fourth quarter lead. Mike Sochko opens scoring with 28 yard field goal but State takes a 7-3 first quarter lead. Rick Jennings then returns the ensuing kickoff 96 yards for 10-7 lead and Steve Atkins makes it 17-7 in second quarter with a one yard run. Kim Hoover takes a seven yard halfback pass from John Schultz for 24-14 lead in third quarter, and in fourth quarter Tim Wilson scores on two yard run and Schultz on 10 yard pass from Larry Dick. Terps run for 255 yards but State completes 21 of 24 passes for 243 yards.

Maryland 27 Wake Forest 0 — John Schultz does not play with Dean Richards at wingback for Terps. Mike Sochko kicks 27 yard field goal in first quarter and Tim Wilson scores on one yard run in second. Rick Jennings adds six yard scoring run in third with Kim Hoover following on a 47 yard pass from Larry Dick and Mike Sochko's 27 yard field goal put Terps up 27-0 in third quarter. Wake Forest had six first downs and 150 yards total offense while Maryland had 25 and 470 yards. Hoover caught six passes for 112 yards.

Penn State 15 Maryland 13 — Mike Sochko field goal attempt of 42 yards sails wide right with 15 seconds remaining to end Maryland's final bid. Chris Bahr missed a 38 yard attempt in the fourth quarter and then made good on a 40 yard attempt with 7:42 left for the 15-13 lead. Penn State converted a Maryland fumble into a 3-0 lead with only 2:39 gone in game, then added a 44 yard field goal following a second Maryland fumble, and led 12-0 with only 9:06 gone as the two point conversion failed. Maryland came back in second quarter with a 26 yard Sochko field goal and Steve Atkins scored on a five yard run. Sochko put Terps ahead with a 31 yard field goal in third quarter. Atkins picks up 66 yards in first half but was injured and did not play second half. Tim Wilson rushed for 50 yards and Mark Manges ran for 52 in his return to the lineup in second quarter. Maryland picked up 256 yards to 235 for State.

Maryland 21 Cincinnati 19 — Larry Dick and John Schultz keep Maryland's Bowl hopes alive with a 4th and nine play. Schultz taking a Dick pass 17 yards to the Cincinnati nine on the fourth down play then running for eight yards. With 1:38 remaining Jamie Franklin scored his third touchdown of the day on an eight yard pass from Dick for the winning points. Cincinnati led 13-0 in third quarter before Franklin scored on a 29 yard run and then came back with a 32 yard scoring run. Cincinnati took the lead again with 4:44 left in the game setting up the Schultz and Dick heroics. Franklin picked up 117 yards on 21 carries while Dick completed 11 of 18 passes with Schultz and Hoover each catching five. Ken Roy's interception set up Franklin's second touchdown.

Maryland 22 Clemson 20 — Terps survive another upset bid with late field goal, eight seconds remaining, by Mike Sochko. Clemson took 6-0 lead but John Schultz returning the following kickoff 92 yards for 7-6 lead. Two Sochko field goals, 39 and 23 yards offset a Clemson td in second quarter as conversion pass failed for the Tigers. Clemson went up again 20-13 in fourth quarter with score and two point conversion run. Steve Atkins scored on one yard run but Mark Manges was stopped short on two point try with 9:18 remaining. Maryland took over on their own 48 with 6:11 remaining and drove to the Clemson 13 as Atkins twice picked up necessary yards on fourth down, the first on 4th and one from the 32 and the second on 4th and one from the 21.

Maryland 62 Virginia 24 — Virginia took 7-0 lead 3:49 into the game and Maryland led only 14-10 with 7:07 gone in second quarter. Before Virginia scored again the Terps had a 42-10 lead. Terps rolled up 802 yards total offense, 582 yards rushing and 220 in the air, and had 105 yards in penalties. Rick Jennings rushed for 136 yards, Steve Atkins for 126 yards, Jamie Franklin for 105 and Preacher Maddox for 87 yards. Atkins scored twice, one on a 60 yard run, John Schultz twice, Franklin, Dan DeCarlo, Maddox, Jennings and Kim Hoover one each. Mike Sochko kicked eight of nine extra points but did not punt once in game.

Maryland 13 Florida 0 — Larry Dick found Kim Hoover in the end zone with a 19 yard scoring pass as Terps took first quarter lead 7-0 with 6:15 remaining. Mike Sochko added 20 yard field goal in second quarter and a 27 yarder in fourth quarter. Florida picked up 63 of their 210 yards on the last drive of the game that ended on the Maryland 10 yard line, the deepest Florida penetration of the game. The Gators did not cross midfield in the first half but drove to the Maryland 25 in the third quarter. Their next drive ended on the Maryland 44. Steve Atkins ran for 127 yards on 20 carries and Jim Brechbiel, Mike Cielensky and Kevin Benson all contributed big interceptions. Steve Atkins picked up Gator Bowl MVP Trophy and also was named the outstanding offensive player of the game by the Mutual Radio Network. Paul Divito, Terp defensive guard was named the Outstanding Defensive Player of the game by the Mutual Network.

LOCAL TELEVISION & RADIO COVERAGE

1976 DELAYED TELEVISION SCHEDULE

Sept. 11	Richmond (Byrd Stadium)	WDCA	(20)	10:30 P.M.	Washington, D.C.
		WBFF	(45)	10:30 P.M.	Baltimore, Maryland
Sept. 18	West Virginia (Mountaineer Field)	WMAL	(7)	11:30 P.M.	Washington, D.C.
		WBFF	(45)	10:30 P.M.	Baltimore, Maryland
Sept. 25	Syracuse (Archbold Stadium)	WMAL	(7)	11:30 P.M.	Washington, D.C.
		WBFF	(45)	10:30 P.M.	Baltimore, Maryland
Oct. 9	North Carolina State (Carter Stadium)	WMAL	(7)	11:30 P.M.	Washington, D.C.
		WBFF	(45)	10:30 P.M.	Baltimore, Maryland
Oct. 16	Wake Forest (Byrd Stadium)	WTOP	(9)	11:30 P.M.	Washington, D.C.
		WBFF	(45)	10:30 P.M.	Baltimore, Maryland
Oct. 30	Kentucky (Byrd Stadium)	WDCA	(20)	10:30 P.M.	Washington, D.C.
		WBFF	(45)	10:30 P.M.	Baltimore, Maryland

RADIO NETWORK

ORIGINATING STATION

WMAL 630 Washington, D.C. (Mal Campbell with the Play-by-play)

MARYLAND

WDMV	930	Pocomoke City
WMSM	960	Emmitsburg
WCBM	540	Baltimore
WFMD	640	Frederick
WBOC	680	Salisbury
WAMD	970	Aberdeen
WMSG	1050	Oakland
WCUM	1230	Cumberland
WCEM	1240	Cambridge
WASA	1330	Havre De Grace
WKIK	1370	Leonardtown
WNAV	1430	Annapolis
WTHU	1450	Thurmont
WEMD	1460	Easton
WTTR	1470	Westminster
WARK	1490	Hagerstown
WVOB	1520	Bel Air
WCTR	1530	Chestertown
WETT	1590	Ocean City
WMSG-FM	92.1	Oakland
WMJS-FM	92.7	Prince Frederick
WNAV-FM	99.1	Annapolis
WFRE-FM	99.9	Frederick
WTTR-FM	100.7	Westminster
WHDG-FM	103.7	Havre De Grace
WBOC-FM	104.7	Salisbury
WJEJ-FM	104.7	Hagerstown
WCEM-FM	106.3	Cambridge
WARK-FM	106.9	Hagerstown

VIRGINIA

WHPL	610	Winchester
WANV	970	Waynesboro
WINA	1070	Charlottesville
WKEY	1340	Covington
WVEC	1490	Hampton-Norfolk
WQMC-FM	95.3	Charlottesville
WVHR-FM	101.3	Hampton-Norfolk

PENNSYLVANIA

WHVR	1280	Hanover
WCBG	1590	Chambersburg
WYCR-FM	98.5	Hanover
WTPA-FM	104.1	Harrisburg

WEST VIRGINIA

WCST	1010	Berkley Springs
WEPM	1340	Martinsburg
WKLP	1390	Keyser

Mal Campbell

MARYLAND SIGNEES FOR 1976

BACKS

NAME	HGT	WGT	HIGH SCHOOL	HOME TOWN
John Baldante	5-11	180	Colonia	Colonia, N.J.
Lloyd Burruss	6-0	180	Charlottesville High	Charlottesville, Va.
Tim Brown	6-1	205	Rome Free Academy	Rome, N.Y.
Don Connelly	6-2	195	Upper St. Clair	Pittsburgh, Pa.
** John Douglas	6-1	200	Godby High and Ferrum J.C.	Tallahassee, Fla.
Rick Fasano	5-11	212	Elkton	Elkton, Md.
** James Ford	6-0	187	Walt Whitman and Nassau C.C.	Huntington Station, N.Y.
** Pete Glamp	6-1	190	North Harford	Street, Md.
Jim Kulina	6-0	200	Lower Dauphin and Coffeyville J.C.	Hummelstown, Pa.
Ralph Lary III	6-3	190	Thomas S. Wooton	Potomac, Md.
** David McAfee	6-4	195	Danville High and Fork Union Military	Danville, Ky.
Brian Matera	6-1	200	Pennsauken	Pennsauken, N.J.
Sam Medile	6-1	185	Westmont Hilltop	Johnstown, Pa.
Lyle Peck	6-4	210	Fort Hill	Cumberland, Md.
George Scott, Jr.	6-2	195	Lawrence	Inwood, N.Y.
Brad Senft	6-1	195	Central York	York, Pa.
Steve Trimble	5-11	185	Fort Hill	Cumberland, Md.
Marlin Van Horn, Jr.	6-2	230	Selinsgrove Area	Selinsgrove, Pa.

** (Indicates enrolled in school for spring semester)

LINEMEN

Mike Carney	6-2	230	St. Mark's	Claymont, Dela.
Patrick Cornelius	6-3	240	Milford	Milford, Mass.
Richard Cummins	6-3	230	Brooklyn Technical	Queens Village, N.Y.
Scott Fanz	6-4	240	Hingham	Hingham, Mass.
Edward Gall	6-5	235	Whitehall	Whitehall, Pa.
Robert Larkin	6-4	235	Gateway	Monroeville, Pa.
Kyle Lorton	6-4	210	Boyle County	Danville, Ky.
William Meile	6-3	205	St. John's	Wheaton, Md.
David Nowacki	6-1	240	Hackensack	Hackensack, N.J.
Eric Sievers	6-3	210	Washington and Lee	Arlington, Va.
James Shaffer	6-1	195	High Point	Adelphi, Md.
Larry Stewart	6-5	280	Woodrow Wilson	Portsmouth, Va.

SCHOLASTIC COACH All-American

Patrick Cornelius - Milford, Massachusetts

Brian Matera - Pensauken, New Jersey

Dave Nowacki - Hackensack, New Jersey

Eric Sievers - Arlington, Virginia

Larry Stewart - Portsmouth, Virginia

Marlin Van Horn - Selinsgrove, Pennsylvania

Honorable Mention

Mike Carney - Claymont, Delaware

Rick Fasano - Elkton, Maryland

Ralph Larry III - Potomac, Maryland

Jim Shaffer - Adelphi, Maryland

Steve Trimble - Cumberland, Maryland

John Baldante - New Jersey

Richard Cummins - Queens Village, N.Y.

Brad Senft - York, Pennsylvania

PARADE MAGAZINE All-American

Larry Stewart - Portsmouth, Virginia

Eric Sievers - Arlington, Virginia

1976 JV SCHEDULE

		P.M.
Sept. 10	Milford Prep at College Park	(3:00)
Oct. 22	Pittsburgh at College Park	(1:30)
Nov. 12	Fork Union Military at College Park	(3:00)

Dick Redding
(Springfield '40)
Junior Varsity Coach

1976 UNIVERSITY OF MARYLAND VARSITY ROSTER

NO	NAME	POS	HGT	WGT	DATE	CLASS	HOMETOWN
38	Steve Atkins *	TB	6-1	225	6/22/56	So.	Spotsylvania, Va.
73	Bob Bell	OG	6-2	238	7/17/54	So.	The Plains, Va.
20	Tony Black	TB	5-10	185	12/20/56	So.	North Brentwood, N.Y.
87	Tom Burgess	TE	6-5	220	9/15/56	So.	Forestville, Md.
41	Keith Calta	DE	6-2	215	8/5/56	So.	Williamsport, Pa.
79	Joe Campbell ***	DT	6-6	255	5/8/55	Sr.	Wilmington, Del.
46	Brad Carr *	LB	6-1	205	2/4/56	Jr.	York, Pa.
60	Glenn Chamberlain	OG	6-0	220	2/13/56	So.	Pompton Plains, N.J.
91	Steve Cianciulli	DG	6-1	220	1/24/56	So.	Staten Island, N.Y.
10	Jonathan Claiborne *	SAF	5-10	160	5/26/55	Jr.	Hyattsville, Md.
57	Dave Conrad **	OT	6-4	245	10/27/53	Sr.	Cherry Hill, N.J.
12	Larry Dick *	QB	6-3	200	3/22/55	Jr.	New Carrollton, Md.
32	Don Dotter	WB	6-2	195	2/19/56	So.	Hagerstown, Md.
48	John Douglas	DE	6-1	200	3/15/56	Jr.	Tallahassee, Fla.
37	Mickey Dudish	WB	6-0	200	3/2/57	So.	Wilkes-Barre, Pa.
29	Gary Ellis	WR	6-2	185	4/26/57	So.	State College, Pa.
71	Ralph Fisher ***	DT	6-2	235	7/26/55	Sr.	Radford, Va.
27	James Ford	DB	6-0	190	8/1/56	Jr.	Huntington Station, N.Y.
90	Bill Fotta	LB	6-1	210	6//55	Jr.	Masontown, Pa.
63	Ed Fulton ***	OG	6-4	245	1/27/55	Sr.	Sparta, N.J.
43	Joe Ganascioli	LB	6-1	215	10/5/56	So.	Wheaton, Md.
23	Chip Garber *	DE	6-2	195	5/7/55	Jr.	Winchester, Va.
58	Paul Glamp	OG	6-2	225	9/25/56	So.	Street, Md.
22	Jim Hagan	WR	5-11	175	9/26/54	Jr.	Carteret, N.J.
26	Doug Harbert *	DB	6-0	185	10/14/54	Jr.	Lumberport, W. Va.
4	Leon Harris	QB	5-11	180	12/7/53	Sr.	Gloucester, N.J.
	Jim Hutson	OT	6-8	275	2/16/57	So.	Joppa, Md.
	Rene Ibanez	DG	6-0	230	12/3/56	So.	West New York, N.J.
98	Gerald Inman	DT	6-4	240	2/27/54	Sr.	New York, N.Y.
99	Charlie Johnson	DT	6-2	260	6/29/57	So.	Baltimore, Md.
97	Steve Kalodner	DT	6-3	230	6/27/57	So.	Lester, Pa.
92	John Kelly	TE	6-5	215	8/20/55	So.	Wantagh, N.Y.
81	Vince Kinney *	WB	6-3	190	3/17/56	Jr.	Baltimore, Md.
	Kevin Kissel	OT	6-0	230	3/26/56	So.	Pittsburgh, Pa.
61	Ted Klaube *	DG	6-0	230	8/8/55	Jr.	Guttenberg, N.J.
84	Steve Koziol	DE	6-1	220	6/4/56	So.	North Bergen, N.J.
	Phil Livingston	OT	6-7	260	3/13/57	So.	Gaithersburg, Md.
	Ed Loncar	KS	6-0	180	4/9/56	So.	Montauk, N.Y.
	Bill MacDonald	RB	6-0	200	12/3/56	So.	Birmingham, Mich.
36	Alvin Maddox	TB	5-10	190	4/9/55	So.	Staunton, Va.
13	Mark Manges **	QB	6-3	215	1/10/56	Jr.	Cumberland, Md.
	Pete Marchetto	KS	5-9	180	4/30/56	So.	North Bergen, N.J.
53	Mike Miller **	LB	6-0	220	12/19/53	Sr.	Baltimore, Md.
11	Joe Muffler	DE	6-0	180	10/8/57	So.	Philadelphia, Pa.

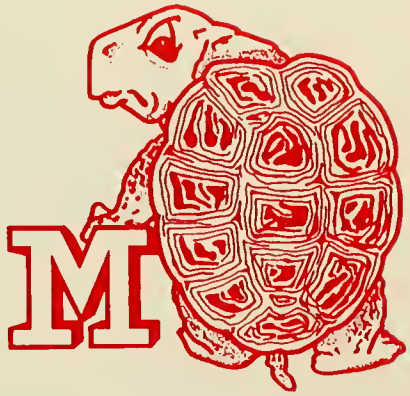

MARYLAND NUMERICAL ROSTER

NO	NAME	POS
1	Mike Sochko	KS
2	Tim O'Hare	QB
4	Leon Harris	QB
5	Chuck White	WR
10	Jonathan Claiborne	SF
11	Joe Muffler	DE
12	Larry Dick	QB
13	Mark Manges	QB
14	Tim Wilson	FB
15	Chris Ward	SF
17	Andy Reid	DB
20	Tony Black	TB
22	Jim Hagan	WR
23	Chip Garber	DE
24	Mickey Pelanda	DE
26	Doug Harbert	DB
27	Jim Ford	DB
29	Gary Ellis	WR

93	Glenn Nick	OT	6-2	220	11/17/56	So.	Hillside, N.J.
59	Gene Ochap **	C	6-0	235	11/2/55	Sr.	McKeesport, Pa.
44	Dave Odell	LB	6-3	220	1/16/57	So.	Carmel, N.Y.
2	Tim O'Hare	QB	6-2	190	12/2/55	So.	Montclair, N.J.
47	Neal Olkewicz	LB	6-0	205	1/30/57	So.	Spring City, Pa.
96	Bruce Palmer	DG	6-2	240	11/21/55	So.	Roanoke, Va.
	John Papuchis	KS	6-0	210	8/1/57	Fr.	Silver Spring, Md.
24	Mickey Pelanda	DE	6-3	215	3/14/55	Jr.	Canfield, Ohio
86	Bob Raba ***	TE	6-1	215	4/23/55	Sr.	Bethesda, Md.
17	Andy Reid	DB	5-10	170	1/11/57	So.	Smithsburg, Md.
55	Don Rhodes	C	6-2	228	12/4/55	Jr.	Hermine, Pa.
45	Dean Richards *	WB	5-11	180	10/29/56	So.	Dover, Ohio
40	Kenny Roy ***	DB	5-11	185	1/10/54	Sr.	Washington, D.C.
74	Ernie Salley **	DG	6-3	245	2/10/56	Jr.	Oxon Hill, Md.
77	Tom Schick **	OT	6-4	240	8/4/54	Sr.	Philadelphia, Pa.
88	Rick Schmaltz *	WR	6-0	190	6/25/53	Sr.	Bristol, Conn.
67	Bob Schwartz *	DG	6-1	215	8/26/53	Jr.	Devon, Pa.
64	Larry Seder *	DG	6-2	238	9/17/55	Jr.	Pottstown, Pa.
52	Mike Simon	OT	6-3	220	10/7/56	So.	Emporium, Pa.
1	Mike Sochko *	KS	6-0	210	8/15/55	Jr.	Pottstown, Pa.
30	John Stanford *	SAF	6-1	190	1/11/56	Jr.	Bloomfield, N.J.
51	Blaise Stevens	OG	6-3	230	2/1/57	So.	West Springfield, Mass.
49	Bobby Thompson	LB	6-1	205	7/19/57	So.	Fredericksburg, Va.
	Jim Ulam	OT	6-3	220	7/10/56	So.	Pittsburgh, Pa.
15	Chris Ward	SAF	6-1	190	8/8/57	So.	Red Bank, N.J.
56	Kenny Watson	DT	6-2	210	5/20/56	So.	Norfolk, Va.
5	Chuck White *	WR	6-2	180	10/5/55	Jr.	Woodbridge, Va.
14	Tim Wilson *	FB	6-3	215	1/14/54	Sr.	New Castle, Del.
65	Kervin Wyatt *	LB	6-2	230	10/17/57	So.	Hillcrest Heights, Md.
70	Mike Yeates *	OG	6-1	240	7/6/55	Jr.	Kenmoore, N.Y.
78	John Zernhelt **	OT	6-2	240	1/4/54	Sr.	Tremont, Pa.

* Denotes letters earned

PRONUNCIATION GUIDE

Tom Burgess..... Burr-gess
Keith Calta..... Call-ta
Glenn Chamberlain... Chamber-lin
Steve Cianciulli..... Chin-chulli
Jonathan Claiborne... Clay-born
Mickey Dudish..... Dew-dish
Bill Fotta..... Pho-ta
Joe Ganascioli..... Gau-ah-sho-ly
Rene Ibanez..... I-ba-nez
Steve Kalodner..... Ka-lod-ner
Ted Klaube..... Clow-bee
Steve Koziol..... Ko-zee-ul
Ed Loncar..... Lon-car
Mark Manges..... Mang-giss
Pete Marchetto..... Mar-ket-toe
Gene Ochap..... Oh-chap
Neal Olkewicz..... All-ka-wits
Mickey Pelanda..... Pa-lan-dah
Bob Raba..... Ray-ba
Don Rhodes..... Roads
Larry Seder..... Said-er
Mike Simon..... Sy-mon
Mike Sochko..... Soch-ko
Jim Ulam..... U-lum
Mike Yeates..... Yates
John Zernhelt..... Zern-helt

36	Alvin Maddox	TB
37	Mickey Dudish	FB
38	Steve Atkins	TB
40	Ken Roy	DB
41	Keith Calta	DE
43	Joe Ganascioli	LB
44	Dave Odell	LB
45	Dean Richards	WB
46	Brad Carr	LB
47	Neal Olkewicz	LB
48	John Douglas	DB
49	Bobby Thompson	LB
51	Blaise Stevens	OG
52	Mike Simon	OT
53	Mike Miller	LB
55	Don Rhodes	C
56	Kenny Watson	DT
57	Dave Conrad	OT
58	Paul Glamp	OG
59	Gene Ochap	C
60	Glenn Chamberlain	OG
61	Ted Klaube	DG
63	Ed Fulton	OG
64	Larry Seder	DG
65	Kervin Wyatt	LB
67	Bob Schwartz	DG
70	Mike Yeates	OG
71	Ralph Fisher	DT
73	Bob Bell	OG
74	Ernie Salley	DG
77	Tom Schick	OT
78	John Zernhelt	OT
79	Joe Campbell	DT
80	Scott Murphy	TE
81	Vince Kinney	WR
84	Steve Koziol	DE
86	Bob Raba	TE
87	Tom Burgess	TE
88	Rick Schmaltz	WR
90	Bill Fotta	LB
91	Steve Cianciulli	DG
92	John Kelly	TE
93	Glenn Nick	OT
96	Bruce Palmer	DG
97	Steve Kalodner	DT
98	Gerald Inman	DT
99	Charlie Johnson	DT

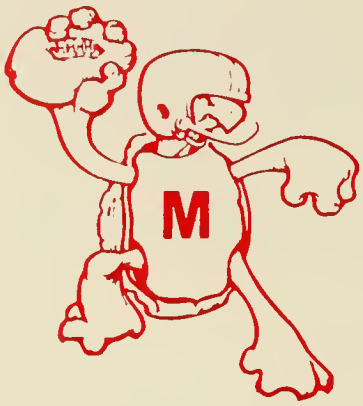

TERP OPPONENTS

RICHMOND

WEST VIRGINIA

SYRACUSE

VILLANOVA

NORTH CAROLINA STATE

WAKE FOREST

DUKE

KENTUCKY

CINCINNATI

CLEMSON

VIRGINIA

UNIVERSITY OF RICHMOND

Sept. 11
College Park, Maryland
Byrd Stadium (45,000)
1:30 P.M.

COACH: Jim Tait (Mississippi State '57)

RECORD: 10-11

RICHMOND RECORD: 10-11

LOCATION: Richmond, Virginia 23173

ENROLLMENT: 6,000

COLORS: Red and Blue

NICKNAME: Spiders

CONFERENCE: Independent

ATHLETIC DIRECTOR: Clyde Biggers

ASSISTANT COACHES: Laurin Collins, Phil Elmassian, Jerry Foshee, Paul Fraim, Jeff Hanson, Tom Throckmorton

TEAM STRENGTH: Offensive Line and Receivers

TEAM WEAKNESS: Lack of overall depth, Fullback undecided

LETTERMEN RETURNING: 28

LETTERMEN LOST: 20

TOP RETURNING BACKS: Jeff Nixon FS, Rickey Brown FL, Ed Kreilis EB, Larry Shaw QB

TOP RETURNING LINEMEN: Doug McGee DT, Dickie Childress MG, Gary Edwards DT, Cubby Pritchard OG, Lou Bonato OG, Mike Copley DE

TOP NEWCOMERS: Billy Cheshire DT, Greg Mitchell OT, Marshall Shelton LB, Joe Kroger OL, Virgil Newkirk

ALL-AMERICAN CANDIDATE: Jeff Nixon FS

ALL-REGIONAL CANDIDATES: Mike Copley DE, Dickie Childress MG, Ed Kreilis RB, Rickey Brown FL

1975 HIGHLIGHTS: Southern Conference Champions

SID—Nick Boccella
OFFICE: (804) 285-6360
HOME: (804) 282-7462

1975 RESULTS (5-6)

6	Cincinnati	19
27	Furman	21
9	Virginia Tech	21
17	East Carolina	14
14	Ball State	25
24	V.M.I.	19
24	Appalachian St.	17
24	Georgia	28
7	The Citadel	0
13	West Virginia	31
21	William & Mary	28

1976 SCHEDULE

Sept.	4	at	Tulsa
	11	at	Maryland
	25		V.M.I.
Oct.	2	at	West Virginia
	9	at	Villanova
	16	at	The Citadel
	23	at	Furman
	30		UT-Chattanooga
Nov.	6		East Carolina
	13		Virginia Tech
	20		William & Mary

WEST VIRGINIA UNIVERSITY

Sept. 18
Morgantown, West Virginia
Mountaineer Field (34,000)
1:30 P.M.)

COACH: Frank Cignetti (Indiana, Pa. '60)

RECORD: First Year

WEST VA. RECORD: First Year

LOCATION: Morgantown, West Virginia 26505

ENROLLMENT: 17,000

COLORS: Old Gold and Blue

NICKNAME: Mountaineers

CONFERENCE: Independent

ATHLETIC DIRECTOR: Dr. Leland Byrd

ASSISTANT COACHES: Joe Pendry, Donnie Young, Greg Williams, Joel Hicks, Garrett Ford, Paul Moran, Mike Working, Gary Stevens

TEAM STRENGTH: Quarterback and Running Backs; Receivers

TEAM WEAKNESS: Offensive and Defensive Lines

LETTERMEN RETURNING: 29

LETTERMEN LOST: 23

TOP RETURNING BACKS: Dan Kendra QB, Dwayne Woods RB, Ken Culbertson LB, Tom Pridmore DB, Paul Lumley FB

TOP RETURNING LINEMEN: Steve Earley OG, Randy Swinson TE, Chuck Smith DT

TOP NEWCOMERS: Walter Easley FB, Harold Woods DB, Billy McLee LB, Bob Sweeney OT, Lee Dowell RB

ALL-AMERICAN CANDIDATES: None

ALL-EAST CANDIDATES: Dan Kendra QB, Dwayne Woods RB, Steve Earley OG, Ken Culbertson LB

1975 HIGHLIGHTS: Peach Bowl Champions 13-10 over N.C. State; defeated Pittsburgh 17-14 on a last second field goal

SID—Ron Steiner
OFFICE: (304) 293-2821
HOME: (304) 599-9096

1975 RESULTS (9-3)

50	Temple	7
28	California	10
35	Boston College	18
28	S.M.U.	22
0	Penn State	39
14	Tulane	16
10	Virginia Tech	7
38	Kent State	13
17	Pittsburgh	14
31	Richmond	13
19	Syracuse	20
	PEACH BOWL	
13	N.C. State	10

1976 SCHEDULE

Sept.	11		Villanova
	18		Maryland
	25	at	Kentucky
Oct.	2		Richmond
	9	at	Temple
	16	at	Boston College
	23		Penn State
	30	at	Virginia Tech
Nov.	6	at	Tulane
	13	at	Pittsburgh
	20		Syracuse

SYRACUSE UNIVERSITY

Sept. 25
Syracuse, New York
Archbold Stadium (26,388)
1:30 P.M.

COACH: Frank Maloney (Michigan '62)

RECORD: 8-14

SYRACUSE RECORD: 8-14

LOCATION: Syracuse, New York 13210

ENROLLMENT: 9,567

COLORS: Orange

NICKNAME: Orangemen

CONFERENCE: Independent

ATHLETIC DIRECTOR Lester H. Dye

ASSISTANT COACHES: Jerry Angelo, Marty Aubry, Tom Coughlin, Jim Goodfellow, Bill Spencer, Steve Szabo, Russ Wickerham, Dave Zuccarelli

TEAM STRENGTH: Offensive Line, Overall Running, Defensive Interior, Secondary

TEAM WEAKNESS: Quarterback untested, Linebacking, Defensive Ends, Punting

LETTERMEN RETURNING: 41

LETTERMEN LOST: 13

TOP RETURNING BACKS: Bob Avery TB, Earl Vaughn FB, Bill Hurley TB, Jim Grubbs TB, Larry King DB, Tim Moresco Saf., Nate Wright DB

TOP RETURNING LINEMEN: Jose St. Victor OT, Ken Clarke DT

ALL-AMERICAN CANDIDATES: Larry King DB, Ken Clarke DT, Dave Jacobs KS

1975 HIGHLIGHTS: First winning season since 1970, Second most improved team in Nation

SID—Larry Kimball
OFFICE: (315) 423-2608
HOME: (315) 682-6002

1975 RESULTS (6-5)

24	Villanova	17
10	Iowa	7
31	Tulane	13
7	Maryland	24
6	Navy	10
7	Penn State	19
22	Boston College	14
0	Pittsburgh	38
37	Virginia	0
20	West Virginia	19
10	Rutgers	21

1976 SCHEDULE

Sept.	11		Bowling Green
	18	at	Iowa
	25		Maryland
Oct.	2		Oregon State
	9		Tulane
	16	at	Penn State
	23		Temple
	30	at	Pittsburgh
Nov.	6		Navy
	13	at	Boston College
	20	at	West Virginia

VILLANOVA UNIVERSITY

Oct. 2
College Park, Maryland
Byrd Stadium (45,000)
1:30 P.M.

COACH: Dick Bedesem (Villanova '53)

RECORD: 4-7
VILLANOVA RECORD: 4-7

LOCATION: Villanova, Pennsylvania 19085

ENROLLMENT: 6,000

COLORS: Blue and White

NICKNAME: Wildcats or Main Liners

CONFERENCE: Independent (ECAC)

ATHLETIC DIRECTOR: Dr. Ted Aceto

ASSISTANT COACHES: Ken Baker, Bob Capone, Bill Cimochowski, Mike Danaher, Tom Duffy, Lou Ferry, Walt Techtmann

TEAM STRENGTH: Offensive Backs, Receivers, Kicking Game

TEAM WEAKNESS: Defensive Line, Overall Depth

LETTERMEN RETURNING: 37

LETTERMEN LOST: 10

TOP RETURNING BACKS: Vince Thompson RB, Mike Chenet RB, Tony Serge RB, Ralph Pasquariello, Sean Collins DB, Dave Bauer DB, Bill O'Connell DB

TOP RETURNING LINEMEN: Joe Sopczynski OG, Bill Olsen OT, Ben Lazaro OT, Ken Zunic OG, Ed Szczerba DT, Dave Graziano DE, Joe Mack MG, John Mastronardo SE

TOP NEWCOMERS: Chuck Lodge C, Phil DiGiacomo DE, Dick Bedesem, Jr. QB, Dan Driscoll LB, Joey Clark DB (all transfers)

ALL-AMERICAN CANDIDATE: John Mastronardo SE

ALL-EAST CANDIDATES: Gus Fernandez K, Dave Graziano DE, Chuck Lodge C, Joe Sopczynski OG, Bill Olsen OT

SID—Rosa Gatti
OFFICE: (215) 527-2100 EXT 200
HOME: (215) 789-4110

1975 RESULTS (4-7)

0	Maryland	41
17	Syracuse	24
14	Toledo	10
10	Army	0
12	Boston College	41
21	Marshall	14
13	Delaware	14
6	Youngstown St.	25
13	Holy Cross	12
14	Boston Univ.	20
3	Temple	41

1976 SCHEDULE

Sept.	11	at	West Virginia
	18	at	Dayton
	25		Illinois State
Oct.	2	at	Maryland
	9		Richmond
	16	at	Delaware
	23		Youngstown St.
	30		Boston College
Nov.	6	at	Marshall
	12		Holy Cross
	20	at	Temple

NORTH CAROLINA STATE

Oct. 9
Raleigh, North Carolina
Carter Stadium (44,000)
1:30 P.M.

COACH: Bo Rein (Ohio State '67)

RECORD: First Year
NCS RECORD: First Year

LOCATION: Raleigh, North Carolina 27607

ENROLLMENT: 17,700

COLORS: Red and White

NICKNAME: Wolfpack

CONFERENCE: Atlantic Coast

ATHLETIC DIRECTOR: Willis Casey

ASSISTANT COACHES: Chuck Amato, Brian Burke, Bob Harrison, Dale Haupt, Dick Kemp, Bobby Mauro, Darrell Moody, Bobby Morrison

TEAM STRENGTH: Running Game, Defense

TEAM WEAKNESS: Inexperience of several players at New Positions

LETTERMEN RETURNING: 37

LETTERMEN LOST: 16

TOP RETURNING BACKS: Ted Brown RB, Johnny Evans QB, Timmy Johnson RB, Elijah Marshall WR, Ralph Stringer RB, Rickey Adams RB, Scott Wade RB, Richard Wheeler DB, Mike Miller DB

TOP RETURNING LINEMEN: Bill Druschel T, Mike Fagan T, Ron Banther DE, Jim Henderson DT, A. W. Jenkins MG, Ricky Knowles TE, Billy Cherry LB

TOP NEWCOMERS: Frank Hitt DT, Bubba Green DT, Simon Gupton DT, Mike Nall DB, Cecil Campbell G

ALL-AMERICAN CANDIDATES: Ralph Stringer RB, Ted Brown RB, Mike Fagan T

ALL-ACC CANDIDATES: Ed Callaway C, Johnny Evans QB, Elijah Marshall SE, Ron Banther DE, Jack Hall LB, A. W. Jenkins MG, Richard Wheeler DB

1975 HIGHLIGHTS: Peach Bowl; Second straight win over Penn State; 21-20 win over North Carolina

SID—Ed Seamon
OFFICE: (919) 737-2102
HOME: (919) 829-9186

1975 RESULTS (7-4-1)

26	East Carolina	3
22	Wake Forest	30
8	Florida	7
15	Michigan State	37
27	Indiana	0
22	Maryland	37
21	North Carolina	20
45	Clemson	7
28	South Carolina	21
15	Penn State	14
21	Duke	21
	PEACH BOWL	
10	West Virginia	13

1976 SCHEDULE

Sept.	4		Furman
	11	at	Wake Forest
	18		East Carolina
	25		Michigan State
Oct.	2	at	Indiana
	9		Maryland
	16	at	North Carolina
	23		Clemson
	30	at	South Carolina
Nov.	6	at	Penn State
	13		Duke

WAKE FOREST UNIVERSITY

Oct. 16
College Park, Maryland
Byrd Stadium (45,000)
1:30 P.M.

COACH: Chuck Mills (Illinois State '50)

RECORD: 70-75-4
WF RECORD: 5-27-1

LOCATION: Winston-Salem, North Carolina 27109

ENROLLMENT: 3,000

COLORS: Old Gold and Black

NICKNAME: Demon Deacons

CONFERENCE: Atlantic Coast

ATHLETIC DIRECTOR: Dr. Gene Hooks

ASSISTANT COACHES: Vito Ragazzo, Harry Elliott, Mike Cook, Win Headley, Ed Wilson, Steve Bernstein, Gene McKeehan, Cliff Yoshida

TEAM STRENGTH: Defensive Secondary, Depth at QB
TEAM WEAKNESS: Lack of Depth along both Lines and overall team speed

LETTERMEN RETURNING: 40

LETTERMEN LOST: 15

TOP RETURNING BACKS: John Zeglinski RB, Jerry McManus QB, Mike McGlamry QB, Jim Mach FB, Bill Armstrong FS, Mike LaVallee SS, Ed McDonald DB

TOP RETURNING LINEMEN: Jackie Robinson OT, Larry Tearry C, Bruce Hopkins DT, John Bryce DT, Dave Lacrosse DE, Randy Woodle OG

TOP NEWCOMERS: James McDougal RB, Steve Vance TE, Frank Armstrong LB, *Kenny Carter LB, *Ed Walker LB, *Steve Bernardo OT (*Junior College Transfers)

ALL-AMERICAN CANDIDATES: Bill Armstrong DB

ALL-ACC CANDIDATES: Larry Tearry C, Jackie Robinson OT, Bruce Hopkins DT, John Zeglinski RB

1975 HIGHLIGHTS: 30-22 win over North Carolina State

SID—Pat Gainey
OFFICE: (919) 725-9711 EXT 328

1975 RESULTS (3-8)

7	S.M.U.	14	
30	N.C. State	22	
17	Appalachian St.	19	
16	Kansas State	17	
14	Clemson	16	
0	Maryland	27	
66	Virginia	21	
21	North Carolina	9	
14	Duke	42	
26	South Carolina	37	
10	Virginia Tech	40	

1976 SCHEDULE

Sept.	4		Virginia Tech
	11		N.C. State
	18	at	Vanderbilt
	25	at	Kansas State
Oct.	2	at	Michigan
	9		Clemson
	16	at	Maryland
	23		Virginia
	30		North Carolina
Nov.	6	at	Duke
	13	at	South Carolina

DUKE UNIVERSITY

Oct. 23
Durham, North Carolina
Wallace Wade (44,000)
1:30 P.M.

COACH: Mike McGee (Duke '60)

RECORD: 26-37-2
DUKE RECORD: 23-29-3

LOCATION: Durham, North Carolina 27706

ENROLLMENT: 5,300

COLORS: Blue and White

NICKNAME: Blue Devils

CONFERENCE: Atlantic Coast

ATHLETIC DIRECTOR: Carl James

ASSISTANT COACHES: Bob Brush, John Gutekunst, Bishop Harris, Leo Hart, Dennis Haglan, Joe Mark, Jerry McGee, Dick Towers

TEAM STRENGTH: Offensive Backfield and Linebackers

TEAM WEAKNESS: Lack of Depth in Defensive Line

LETTERMEN RETURNING: 33

LETTERMEN LOST: 22

TOP RETURNING BACKS: Tony Benjamin FB, Art Gore TB, Chuck Williamson DB, Mike Dunn QB, Bob Grupp DB

TOP RETURNING LINEMEN: Billy Bryan C, Carl McGee LB, Mike Sandusky G, Jeff Green DE, Terry Ketchel G

TOP NEWCOMERS: John McDonald LB, Derrick Mashora LB, Derek Penn LB, Randy Bickel TE, Jim McMahon DE, Andy Schoenhoft DT

ALL-AMERICAN CANDIDATE: Billy Bryan C

ALL-ACC CANDIDATES: Tony Benjamin FB, Bob Grupp DB, Carl McGee LB, Mike Dunn QB, Vince Fusco KS

1975 HIGHLIGHTS: Second in ACC, Undefeated in ACC

SID—Tom Mickle
OFFICE: (919) 684-2633
HOME: (919) 489-3879

1975 RESULTS (4-5-2)

7	Southern Calif.	35	
16	South Carolina	24	
26	Virginia	11	
0	Pittsburgh	14	
21	Army	10	
25	Clemson	21	
16	Florida	24	
6	Georgia Tech	21	
42	Wake Forest	14	
21	N.C. State	21	
17	North Carolina	17	

1976 SCHEDULE

Sept.	11	at	Tennessee
	18	at	South Carolina
	25	at	Virginia
Oct.	2		Pittsburgh
	9	at	Miami
	16	at	Clemson
	23		Maryland
	30		Georgia Tech
Nov.	6		Wake Forest
	13	at	N.C. State
	20	at	North Carolina

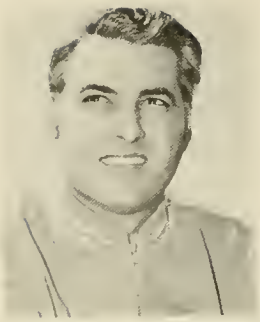

UNIVERSITY OF KENTUCKY

Oct. 30
College Park, Maryland
Byrd Stadium (45,000)
1:30 P.M.

COACH: Fran Curci (Miami '60)

RECORD: 47-38-1
KENTUCKY RECORD: 13-19-1

LOCATION: Lexington, Kentucky 40506

ENROLLMENT: 21,000

COLORS: Blue and White

NICKNAME: Wildcats

CONFERENCE: Southeastern

ATHLETIC DIRECTOR: Clifford O. Hagan

ASSISTANT COACHES: Jon Mirilovich, Perry Moss, Charlie Bailey, Billy Mitchell, John Cooper, Dan Coughlin, David Wells

TEAM STRENGTH: Middle of Defense, Secondary

TEAM WEAKNESS: Inexperienced Backfield

LETTERMEN RETURNING: 36

LETTERMEN LOST: 14

TOP RETURNING BACKS: Rod Stewart FB, Derrick Ramsey QB, Bill Tolston QB, Joe Dipre FB, Greg Woods RB, Ray Carr DB, Mike Siganos DB

TOP RETURNING LINEMEN: Warren Bryant OT, Randy Burke SE, Jerry Blanton NG, Art Still DE, Jim Kovach LB

TOP NEWCOMERS: Rick Hayden DB, Craig Roberts DE

ALL-AMERICAN CANDIDATES: Warren Bryant OT, Jim Kovach LB

ALL-SOUTHEASTERN: Mike Siganos DB, Jerry Blanton NG, Art Still DE

SID—Russell Rice
OFFICE: (606) 257-3838
HOME: (606) 277-5639

1975 RESULTS (2-8-1)

27	Virginia Tech	8
10	Kansas	14
10	Maryland	10
3	Penn State	10
9	Auburn	15
14	L.S.U.	17
13	Georgia	21
23	Tulane	10
3	Vanderbilt	13
7	Florida	48
13	Tennessee	17

1976 SCHEDULE

Sept.	11	Oregon State
	18	at Kansas
	25	West Virginia
Oct.	2	Penn State
	9	at Mississippi State
	16	L.S.U.
	23	Georgia
	30	at Maryland
Nov.	6	Vanderbilt
	13	Florida
	20	at Tennessee

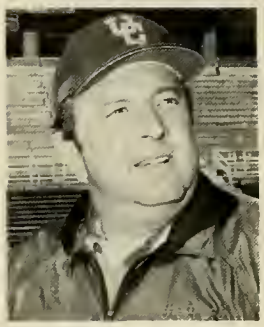

UNIVERSITY OF CINCINNATI

Nov. 6
College Park, Maryland
Byrd Stadium (45,000)
1:30 P.M.

COACH: Tony Mason (Clarion State '53)

RECORD: 17-16
CINCINNATI RECORD: 17-16

LOCATION: Cincinnati, Ohio 45221

ENROLLMENT: 38,650

COLORS: Red and Black

NICKNAME: Bearcats

CONFERENCE: Merto-6

ATHLETIC DIRECTOR: To Be Named

ASSISTANT COACHES: "Foge" Fazio, Mike Gottfried, Wayne Jones, Jim Kelly, Bob Shaw, Karl Singer, Bob Valesente, Tony Yelovich

TEAM STRENGTH: Depth at Tailback and Quarterback

TEAM WEAKNESS: Lack of Depth on Defensive Line

LETTERMEN RETURNING: 30

LETTERMEN LOST: 26

TOP RETURNING BACKS: Curtiss Williams TB, Mike Smith TB, Henry Miller QB, Keith Jenkins DB, Lou West DB

TOP RETURNING LINEMEN: Gardner Cobb OT, Mike Wiles OG, Butch Bass DT

TOP NEWCOMERS: John Henry Ziegler TB, Mike Robinson DT, Art Bailey QB, Chucky Price TE, Gus Tucker DB, Mike Rogers OT, Dave Liggins DB

ALL-AMERICAN CANDIDATES: Keith Jenkins DB, Mike Connell K

ALL-REGIONAL CANDIDATES: Butch Bass DT, Lou West DB

1975 HIGHLIGHTS: Defeated Memphis State 13-3 for First time in Cincinnati history and defeated Houston on Homecoming 28-23 for only second time ever

SID—Jerry Kissel
OFFICE: (513 475-5091
HOME: (513) 475-3570

1975 RESULTS (6-5)

19	Richmond	6
13	Memphis State	3
46	Louisville	27
17	Temple	21
16	Tulsa	24
9	Arkansas St.	14
23	Southwest La.	17
28	Houston	23
19	Maryland	21
6	Ohio Univ.	5
13	Miami (Ohio)	21

1976 SCHEDULE

Sept.	11	at Tulane
	18	at Southwest La.
	25	Miami (Ohio)
Oct.	2	at Southern Miss.
	9	at Arizona State
	16	Tulsa
	23	OPEN
	30	at Georgia
Nov.	6	at Maryland
	13	Ohio Univ.
	20	Vanderbilt
	27	Louisville

CLEMSON UNIVERSITY

Nov. 13
College Park, Maryland
Byrd Stadium (45,000)
1:30 P.M.

COACH: Red Parker (Arkansas A&M '53)

RECORD: 82-72-2
CLEMSON RECORD: 14-19

LOCATION: Clemson, South Carolina 29631

ENROLLMENT: 11,361

COLORS: Orange and Purple

NICKNAME: Tigers

CONFERENCE: Atlantic Coast

ATHLETIC DIRECTOR: H. C. McLellan

ASSISTANT COACHES: Don Murry, Harold Steelman, Dwight Adams, Tom Bass, Joe Burson, Clyde Wrenn, Buddy King, Charlie Pell

TEAM STRENGTH: Three Playing Quarterbacks

TEAM WEAKNESS: Inexperience in Defensive Secondary

LETTERMEN RETURNING: 38

LETTERMEN LOST: 23

TOP RETURNING BACKS: Harold Goggins RB, Bill Wingo DB, Mike O'Cain QB, Steve Fuller QB, Willie Jordan QB

TOP RETURNING LINEMEN: Lacy Brumley OG, Jimmy Weeks OG

TOP NEWCOMERS: Lester Brown RB

ALL-AMERICAN CANDIDATE: None

ALL-ACC CANDIDATES: Joey Walters WR

1975 HIGHLIGHT: Last minute 38-35 win over North Carolina in Chapel Hill

SID—Bob Bradley
OFFICE: (803) 656-2101
HOME: (803) 654-5419

1975 RESULTS (2-9)

13	Tulane	17	Sept.	11		The Citadel
0	Alabama	56		18		Georgia
28	Georgia Tech	33		25	at	Georgia Tech
7	Georgia	35	Oct.	2	at	Tennessee
16	Wake Forest	14		9	at	Wake Forest
21	Duke	25		16		Duke
7	N.C. State	45		23	at	N.C. State
7	Florida State	43		30	at	Florida State
38	North Carolina	35	Nov.	6		North Carolina
20	Maryland	22		13	at	Maryland
20	South Carolina	56		20		South Carolina

1976 SCHEDULE

UNIVERSITY OF VIRGINIA

Nov. 20
Charlottesville, Virginia
Scott Stadium (25,000)
1:30 P.M.

COACH: Dick Bestwick (North Carolina '52)

RECORD: First Year
VIRGINIA RECORD: First Year

LOCATION: Charlottesville, Virginia 22903

ENROLLMENT: 15,500

COLORS: Orange and Blue

NICKNAME: Cavaliers

CONFERENCE: Atlantic Coast

ATHLETIC DIRECTOR: Gene Corrigan

ASSISTANT COACHES: Jack Beidleman, Dave Braine, Waverly Brooks, Gene Epley, Dick Lage, Lee Moon, Charlie Taafe, Jack Williams

TEAM STRENGTH: Running Backs and Kicking Game, Experience on Defense

TEAM WEAKNESS: Strength in Numbers and quality backup people, overall speed

LETTERMEN RETURNING: 46

LETTERMEN LOST: 11

TOP RETURNING BACKS: Billy Copeland RB, Joe Sroba RB, David Sloan RB, Derrick Glasper DB, Jay Morris DB, Joe Roseborough DB

TOP RETURNING LINEMEN: Tom Fadden SE, Rich Switalski C, Dennis Kuczynski OG, John Choma DT, Mike Ozdowski DT, Kevin Bowie NG, Skip Browning LB

TOP NEWCOMERS: Drew Schuett QB, Andre Grier RB, Joe Kinney RB, Dan Hottowe RB, Mike Brancati DB, Al Alvarez OG

ALL-AMERICAN CANDIDATES: None

ALL-ACC CANDIDATES: Mike Ozdowski DT, Rich Switalsk C, Billy Copeland RB, David Sloan RB, Tom Fadden SE

SID—Barney Cooke
OFFICE: (804) 924-3011
HOME: (804) 293-6791

1975 RESULTS (1-10)

14	Navy	42	Sept.	11	at	Washington
22	V.M.I.	21		18		William & Mary
11	Duke	26		25		Duke
28	North Carolina	31	Oct.	2	at	Georgia Tech
14	South Carolina	41		9	at	South Carolina
17	Virginia Tech	24		16		Virginia Tech
21	Wake Forest	66		23	at	Wake Forest
14	Vanderbilt	17		30		VMI (Norfolk)
10	East Carolina	61	Nov.	6		Lehigh
0	Syracuse	37		13	at	North Carolina
24	Maryland	62		20		Maryland

1976 SCHEDULE

MARYLAND vs. 1976 OPPONENTS

KENTUCKY (1-1-2)

1931	Tie	6-6
1954	Won	20-0
1956	Lost	0-14
1975	Tie	10-10

CINCINNATI (1-0)

1975	Won	21-19

DUKE (5-14-0)

1932	Lost	0-34
1932	Lost	7-38
1941	Lost	0-50
1942	Lost	0-42
1947	Lost	7-19
1948	Lost	12-13
1950	Won	26-14
1957	Lost	0-14
1960	Lost	7-20
1962	Lost	7-10
1963	Lost	12-30
1964	Lost	17-24
1966	Won	21-19
1968	Lost	28-30
1969	Won	20-7
1970	Lost	12-13
1972	Lost	14-20
1973	Won	30-10
1974	Won	56-13

SYRACUSE (8-13-1)

1920	Won	10-7
1921	Lost	0-42
1935	Tie	0-0
1936	Won	20-0
1937	Won	13-0
1938	Lost	0-53
1939	Lost	7-10
1955	Won	34-13
1956	Lost	12-26
1959	Lost	0-29
1961	Won	22-21
1965	Lost	7-24
1966	Lost	7-34
1967	Lost	3-7
1968	Lost	14-32
1969	Lost	9-20
1970	Lost	7-23
1971	Lost	13-21
1972	Lost	12-16
1973	Won	38-0
1974	Won	31-0
1975	Won	24-7

CLEMSON (13-10-1)

1952	Won	28-0
1953	Won	20-0
1954	Won	16-0
1955	Won	25-12
1956	Tie	6-6
1957	Lost	7-26
1958	Lost	0-8
1959	Won	28-25
1960	Won	19-17
1961	Won	24-21
1962	Lost	14-17
1963	Lost	6-21
1964	Won	34-0
1965	Won	6-0
1966	Lost	10-14
1967	Lost	7-28
1968	Lost	0-16
1969	Lost	0-40
1970	Lost	11-24
1971	Lost	14-20
1972	Won	31-6
1973	Won	28-13
1974	Won	41-0
1975	Won	22-20

WAKE FOREST (16-7-1)

1917	Won	29-12
1943	Won	13-7
1944	Lost	0-39
1954	Tie	13-13
1955	Won	28-7
1956	Won	6-0
1957	Won	27-0
1958	Lost	0-34
1959	Lost	7-10
1960	Won	14-13
1961	Won	10-7
1962	Won	13-2
1963	Won	32-0
1964	Lost	17-21
1965	Won	10-7
1966	Won	34-7
1967	Lost	17-35
1968	Lost	14-38
1969	Won	19-13
1971	Lost	14-18
1972	Won	23-0
1973	Won	37-0
1974	Won	47-0
1975	Won	27-0

N.C. STATE (13-15-4)

1909	Lost	0-31
1917	Lost	6-10
1921	Tie	6-6
1922	Won	7-6
1923	Won	26-12
1924	Tie	0-0
1946	Lost	7-28
1947	Tie	0-0
1949	Won	14-6
1950	Lost	13-16
1951	Won	53-0
1954	Won	42-14
1956	Won	25-14
1957	Lost	13-48
1958	Won	21-6
1959	Won	33-28
1960	Lost	10-13
1961	Won	10-7
1962	Won	14-6
1963	Lost	14-36
1964	Lost	13-14
1965	Lost	7-29
1966	Lost	21-24
1967	Lost	9-31
1968	Lost	11-31
1969	Lost	7-24
1970	Lost	0-6
1971	Won	35-7
1972	Tie	24-24
1973	Lost	22-24
1974	Won	20-10
1975	Won	37-22

VILLANOVA (4-2)

1970	Lost	3-21
1971	Lost	13-28
1972	Won	37-7
1973	Won	31-3
1974	Won	41-0
1975	Won	41-0

VIRGINIA (23-15-2)

1919	Won	13-0
1925	Lost	0-6
1926	Tie	6-6
1927	Lost	0-21
1928	Won	18-2
1929	Tie	13-13
1930	Won	14-6
1931	Won	7-6
1932	Lost	6-7
1933	Lost	0-6
1934	Won	20-0
1935	Won	14-7
1936	Won	21-0
1937	Won	3-0
1938	Lost	19-27
1939	Lost	7-12
1940	Lost	6-19
1942	Won	27-12
1943	Lost	0-39
1944	Lost	7-18
1945	Won	19-13
1957	Won	12-0
1958	Won	44-6
1959	Won	55-12
1960	Won	44-12
1961	Lost	16-28
1962	Won	40-18
1963	Won	21-6
1964	Won	10-0
1965	Lost	27-33
1966	Lost	17-41
1967	Lost	7-12
1968	Lost	23-28
1969	Won	17-14
1970	Won	17-14
1971	Lost	27-29
1972	Won	24-23
1973	Won	33-0
1974	Won	10-0
1975	Won	62-24

RICHMOND (9-5-2)

1907	Lost	5-11
1908	Lost	0-22
1909	Lost	0-12
1910	Won	20-0
1911	Tie	0-0
1912	Won	46-0
1913	Won	45-0
1922	Tie	0-0
1923	Won	23-0
1924	Won	38-0
1936	Won	12-0
1938	Lost	6-19
1945	Won	21-0
1946	Lost	7-37
1947	Won	18-6
1948	Won	19-0

WEST VIRGINIA (7-6-2)

1919	Lost	0-27
1943	Lost	2-6
1944	Tie	6-6
1945	Tie	13-13
1947	Won	27-0
1948	Lost	14-16
1949	Won	47-7
1950	Won	41-0
1951	Won	54-7
1959	Won	27-7
1960	Won	31-8
1966	Won	28-9
1969	Lost	7-31
1970	Lost	10-20
1973	Lost	13-20

THE TERRAPINS

Illustrated Book on Maryland Football, 1892-1974
Features Glory Years of the '50s and
Modern Comeback Programs of Jerry Claiborne
Over a hundred historic photographs.
Lists every football letterman at Maryland
and first such list ever compiled
by PAUL ATTNER—WASHINGTON POST
Available from Maryland Athletic Department
348 pages—Commemorative Binding $7.95

MARYLAND COACHES DOWN THE YEARS

MARYLAND AGGIES

Year	Head Coach	W	L	T
1892	*W. W. Skinner	0	3	0
1893	*S. H. Harding	6	0	0
1894	*J. G. Bannon	3	3	0
1895	No Team			
1896	*Grenville Lewis	6	2	2
1897	*John Lillibridge	2	4	0
1898	*J. F. Kenly	2	5	0
1899	*S. M. Cooke	1	4	0
1900	*F. H. Peters	3	4	1
1901	*E. B. Dunbar	1	7	0
1902	D. John Markey	3	5	2
1903		7	4	0
1904		2	4	2
1905	Fred Nielsen	6	4	0
1906		5	3	0
1907	C. G. Church & C. W. Melick	3	6	0
1908	Bill Lang	3	8	0
1909	Barney Cooper & E. P. Larkin	2	5	0
1910	R. Alston	4	3	1
1911	C. F. Donnelly & H. C. Byrd	4	4	2
1912	H. C.Byrd	6	1	1
1913		6	3	0
1914		5	3	0
1915		6	3	0

MARYLAND STATE

1916	H. C.Byrd	6	2	0
1917		4	3	1
1918		4	1	1
1919		5	4	0

UNIVERSITY OF MARYLAND

1920	H. C.Byrd	7	2	0
1921		3	5	1
1922		4	5	1
1923		7	2	1
1924		3	3	3
1925		2	5	1
1926		5	4	1
1927		4	7	0
1928		6	3	1
1929		4	4	2
1930		7	5	0
1931		8	1	1
1932		5	6	0
1933		3	7	0
1934		7	3	0
1935	Jack Faber	7	2	2
1936		6	5	0
1937	Frank M. Dobson	8	2	0
1938		2	7	0
1939		2	7	0
1940	Jack Faber, Al Heagy	2	6	1
1941	Al Woods	3	5	1
1942	Clark Shaughnessy	7	2	0
1943	Clarence Spears	4	5	0
1944		1	7	1
1945	Paul "Bear" Bryant	6	2	1
1946	Clark Shaughnessy	3	6	0
1947 – a	Jim Tatum	7	2	2
1948		6	4	0
1949 – b		9	1	0
1950		7	2	1
1951 – c		10	0	0
1952		7	2	0
1953 – d		10	1	0
1954		7	2	1
1955 – e		10	1	0
1956	Tommy Mont	2	7	1
1957		5	5	0
1958		4	6	0
1959	Tom Nugent	5	5	0
1960		6	4	0
1961		7	3	0
1962		6	4	0
1963		3	7	0
1964		5	5	0
1965		4	6	0
1966	Lou Saban	4	6	0
1967	Bob Ward	0	9	0
1968		2	8	0
1969	Roy Lester	3	7	0
1970		2	9	0
1971		2	9	0
1972	Jerry Claiborne	5	5	1
1973 – f		8	4	0
1974 – g		8	4	0
1975 – h		9	2	1
	83 Year Totals	394	346	38

* Teams coached by captains
a Gator Bowl co-champions, tied Georgia, 20-20
b Gator Bowl champions, defeated Missouri, 20-7
c Sugar Bowl champions, defeated Tennessee, 28-13
d National champions, lost to Oklahoma in Orange Bowl
e Orange Bowl, lost to Oklahoma, 6-20
f Peach Bowl, lost to Georgia, 16-17
g Liberty Bowl, lost to Tennessee, 3-7
h Gator Bowl, defeated Florida, 13-0

ALL TIME MARYLAND FOOTBALL RECORDS AGAINST ALL OPPONENTS

	W	L	T
Air Force Acad	2	0	0
Alabama	1	2	0
Alex. High	1	0	0
American Univ.	0	1	0
Auburn Univ.	1	1	0
Bainbridge Training	1	1	0
Baltimore City Col.	2	0	0
Baltimore Med Col.	0	1	0
Baltimore Poly	3	1	0
Baylor Univ.	1	1	0
Bethel Mil. Acad.	1	0	0
Boston Univ.	2	0	0
Business High	1	0	0
Carnegie Tech	0	1	0
Catholic Univ.	8	1	2
Central High	6	2	0
Charlotte Hall Mil.	1	0	0
Chicago Univ.	0	1	0
Cincinnati	1	0	0
Clemson Univ.	13	10	1
Clifton Ath. Club	1	0	0
Columbia Ath. Club	0	1	0
Connecticut	1	0	0
Curtis Bay Coast Guard	0	1	0
Delaware	3	5	1
Dickinson Col.	1	0	0
Duke Univ.	5	14	0
Duquesne Univ.	1	0	0
Eastern High	4	0	0
Episcopal High	0	3	0
Univ. of Florida	6	9	0
Florida State	0	2	0
Fortress Monroe	0	0	1
Fredericksburg Col.	2	0	0
Gallaudet	9	6	1
Georgetown Univ.	6	9	0
Georgetown Prep	1	1	0
George Washington	10	3	0
Univ. of Georgia	3	2	1
Gibraltar Ath. Club	0	1	0
Gonzaga High	1	1	0
Greenville (SC) AAB	1	0	0
Guilford Col.	1	0	0
Gunton Temple Bapt. Ch.	1	0	0
Hampden-Sydney	2	2	0
Haverford Col.	0	2	0
Indiana Univ.	0	2	0
Johns Hopkins	16	11	5
Univ. of Kentucky	1	1	2
Lakehurst Nav. Air Sta.	1	0	0
Louisiana State Univ.	3	0	0
U.S. Marine Barracks	1	0	0
Merchant Marine Acad.	1	0	0
Miami (Florida)	5	5	0
Miami (Ohio)	0	1	0
Michigan State	1	4	0
Mississippi	1	1	0
Missouri	6	0	0
Mt. St. Joseph's Col.	2	0	0
Mt. St. Mary's Col.	2	2	1
Mt. Washington Club	0	1	0
Navy	5	14	0
New York Univ.	2	0	0
Univ. of N. C.	17	22	1
N.C. State	13	15	4
Ohio Univ.	1	0	0
Oklahoma Univ.	0	4	0
Old Univ. of Md.	3	2	1
Olympia Ath. Club	1	0	0
Orient Ath. Club	1	0	0
Pennsylvania	1	4	0
Penn State	1	21	0
Penn Military	3	1	0
Princeton	0	2	0
Randolph-Macon Col.	0	2	1
Rich. Army Air Base	1	0	0
Richmond Univ.	9	5	2
Rock Hill Col.	3	1	0
Rutgers Univ.	4	3	0
St. Johns Col.	18	11	0
Univ. of S. C.	17	11	0
SMU	2	0	0
Swarthmore Col.	0	1	0
Syracuse Univ.	8	13	1
Tech. High	5	2	0
UCLA	1	1	0
Univ. of Tenn.	1	4	0
Univ. of Texas	0	2	0
Texas A & M	0	2	0
Third Army Corps	1	0	0
Tulane Univ.	1	1	0
Vanderbilt	1	5	0
Villanova	4	2	0
Virginia	23	15	2
Virginia Mil. Inst.	14	9	2
Virginia Tech.	14	10	0
Wake Forest	16	7	1
Walbrook Ath. Club	0	1	0
Washington & Lee	13	5	2
Washington Col.	18	3	1
Western High	0	0	1
Western Md.	18	13	1
West Va.	7	6	2
William & Mary	1	2	0
Yale Univ.	2	8	1

1975 TEAM STATISTICS: Won 8 + Lost 2 + Tied 1

	OPPONENTS	MARYLAND
FIRST DOWNS	157	214
Rushing	96	134
Passing	52	70
Penalties	9	10
TOTAL PLAYS (Less Kicks)	725	791
Rushing Plays	536	573
Passes Thrown	189	218
AVERAGE PLAYS PER GAME	65.9	71.9
Yards Gained Rushing	2172	2771
Yards Lost Rushing	468	343
NET YARDS GAINED RUSHING	1704	2428
Average Per Game Rushing	154.9	220.7
Average Per Play Rushing	3.2	4.2
YARDS GAINED PASSING	1045	1699
Average Per Game Passing	95.0	154.5
Average Per Play Passing	5.5	7.8
YARDS GAINED TOTAL OFFENSE	2749	4127
Average Per Game Total Offense	249.9	375.2
Average Per Play Total Offense	3.8	5.2
PASSES/ATTEMPTS/ COMPLETIONS/HAD INTERCEPTED	189/92/12	218/124/6
Completion Percentage	.487	.569

	OPPONENTS	MARYLAND
INTERCEPTION/YARDS RETURNED	7/46	12/70
PUNTS/YARDS/ AVERAGE	81/3105/38.3	58/2343/40.4
Net Yards After Returns	33.7	37.1
PUNT RETURNS/YARDS/ AVERAGE	35/193/5.5	48/375/7.8
KICKOFF RETURNS/ YARDS/AVERAGE	48/1008/21.0	26/768/29.5
FUMBLES/LOST	29/15	26/16
PENALTIES/YARDS	46/477	70/662
TOUCHDOWNS	19	38
Rushing	15	22
Passing	2	13
Punt Returns	1	0
Kickoff Returns	0	3
Fumble Recovery	1	1
SAFETY	0	1
FIELD GOALS	7/13	12/21
PAT/KICK	11/12	12/21
Pass	0/5	0/0
Run	2/2	1/4
TOTAL POINTS	150	299
Average Points Per Game	13.6	27.2

MARYLAND	41	Villanova	0	Byrd Stadium	41,362	
	8	Tennessee	26	Knoxville, Tennessee		74,161
	34	North Carolina	7	Chapel Hill, North Carolina		43,000
	10	Kentucky	10	Lexington, Kentucky		55,000
	24	Syracuse	7	Byrd Stadium	43,863	
	37	N.C. State	22	Byrd Stadium	39,221	
	27	Wake Forest	0	Winston-Salem, North Carolina		19,300
	13	Penn State	15	Byrd Stadium	58,973	
	21	Cincinnati	19	Riverfront, Cincinnati, Ohio		16,478
	22	Clemson	20	Clemson, South Carolina		35,400
	62	Virginia	24	Byrd Stadium	44,867	

TOTAL ATTENDANCE—HOME	228,286	
AVERAGE ATTENDANCE—HOME	45,657	
TOTAL ATTENDANCE—AWAY		243,339
AVERAGE ATTENDANCE—AWAY		40,557
AVERAGE ATTENDANCE SEASON	42,875	
TOTAL ATTENDANCE ALL GAMES	471,625	

1975 INDIVIDUAL STATISTICS:

RUSHING	ATT	GAIN	LOST	NET	AVG	LG	TD
Atkins	87	502	11	491	5.6	60	7
Franklin	98	508	23	485	5.0	32	4
Jennings	78	440	29	411	5.3	47	2
Wilson	82	406	8	398	4.9	19	3
Maddox	25	183	6	177	7.1	29	1
Schultz	44	170	22	148	3.4	15	3
DeCarlo	31	128	0	128	4.1	15	1
Manges	38	161	40	121	3.2	19	
Harris	10	64	0	64	6.4	38	
Moss	9	41	2	39	4.3	10	
Gardner	1	1	0	2	2.0	2	
Stanford	1	1	0	1	1.0	1	
Kinney	1	0	1	–1			
Richards	4	10	12	–2		10	
Dick	64	155	189	–34		14	1

PASSING	ATT	COMP	PCT	INT	YARDS	LG	TD
Dick	158	90	.570	2	1190	70	8
Manges	47	27	.575	3	408	46	4
Harris	8	5	.625	1	61	29	
Schultz	3	2	.667	0	40	33	1
Hoover	1						
Franklin	1						

TOTAL OFFENSE	PLAYS	YARDS	AVG	TDR
Dick	222	1156	5.2	9
Manges	85	529	6.2	4
Atkins	87	491	5.6	7
Franklin	99	485	4.9	4
Jennings	78	411	5.3	2
Wilson	82	398	4.9	3
Schultz	47	188	4.0	4
DeCarlo	31	128	4.1	1
Harris	18	125	6.9	

(all others same as above rushing)

PASS RECEIVING	NO	YARDS	AVG	LG	TD
Hoover	38	532	14.0	49	5
Schultz	25	321	12.8	38	2
Wilson	15	160	10.7	25	2
Kinney	13	241	18.5	46	2
Franklin	10	99	9.7	17	1
White	6	117	19.5	70	1
DeCarlo	6	46	7.7	15	
Jennings	4	38	9.5	11	
Richards	4	59	14.8	23	
Raba	1	37	37.0	37	
Manges	1	33	33.0	33	
Maddox	1	16	16.0	16	

PUNTING	NO	YARDS	AVG	LP
Sochko	57	2303	40.4	70
Hughes	1	40	40.0	40

PUNT RETURNS	NO	YARDS	AVG	LG
Brechbiel	19	206	10.8	42
Roy	21	155	7.4	22
Cielensky	3	18	6.0	14
Jennings	2	–4		
Zachary	1	0		
Younge	1	0		
Richards	1	0		

KICKOFF RETURNS	NO	YARDS	AVG	LG	TD
Schultz	13	403	31.0	92	1
Jennings	8	297	37.1	96	2
Atkins	1	26	26.0	26	
Franklin	1	18	18.0	18	
DeCarlo	1	15	15.0	15	
Wilson	1	9	9.0	9	
Richards	1	0			

INTERCEPTIONS	NO	YARDS	LG
Roy	4	17	17
Miller	2	13	11
Younge	1	21	21
Fisher	1	19	19
Cielensky	1	0	
Shihda	1	0	
Evans	1	0	
Harbert	1	0	

SCORING

67 Sochko (31/34 PAT—12/21 FG)
42 Atkins (1-1-1-5-5-13-60 runs)
38 Schultz (2-4-7 run 10-38 pass
92 KO Ret - conv run)
30 Wilson (1-1-2 run-12-25 pass)
30 Franklin (3-4-29-32 run-7 pass)
30 Hoover (3-5-7-47-49 pass)
24 Jennings (6-7-run-93-96 Ko Ret.)
12 Kinney (41-46 pass)
6 White (70 pass)
6 Dick (5-run)
6 DeCarlo (1 run)
6 Maddox (9 run)
2 SAFETY-Tackle by Campbell in End Zone

FIELD GOALS BY SOCHKO

MADE — 23-23-26-27-27-28-29-30-31-38-39-49
MISS — 30-31-32-39-40-42-49-51
ONE BLOCKED

LONG PLAYS BY TERRAPINS

96 KO Return by Jennings TD vs N.C. State
93 KO Return by Jennings TD vs Kentucky
92 KO Return by Schultz TD vs Clemson
92 KO Return by Schultz vs UNC
70 PASS Dick to White TD vs Villanova
60 RUN Atkins TD vs Virginia
49 PASS Dick to Hoover TD vs UNC
47 RUN Jennings vs Virginia
47 PASS Dick to Hoover TD vs Wake Forest
46 PASS Manges to Kinney TD vs Villanova
42 PUNT RETURN Brechbiel vs Syracuse
41 PASS Manges to Kinney TD vs Villanova

1975 DEFENSIVE STATISTICS:

POS	NAME	GP	TKLS	1ST HITS	ASST	MINUS NO	PLAY YDS	NO GAIN	BLKD PASS	QB SACK	CAUSE FUMBL	RECV FUMBL	PASS INT	BLKD KICK	RECV KO	SAF
LB	Benson	11	149	73	76	6	27	7		4						
DT	Campbell	11	125	53	72	12	71	2	6	7	3	1		1		1
DG	Klaube	11	114	57	57	8	17	4		1	1					
DG	Divito	11	111	63	48	12	56	8	2	6		1				
DT	Fisher	11	98	37	61	3	13	3		2			1			
DG	Salley	11	96	51	45	13	67	3	1	8	4					
LB	Shihda	11	90	31	59	2	12	1	1	1			1			
DT	LaHayne	11	86	31	55	7	43	2		3		1				
DE	Evans	11	73	30	43	5	21	3		3	1		1			
LB	Carr	8	72	42	30	4	32	5		3	1					
LB	Miller	11	67	33	34	3	19	1		2	2	1	2			
DE	Hughes	11	61	31	30	10	42			6	2	3				
SF	Younge	11	52	18	34								1			
HB	Roy	11	46	23	23							2	4			
HB	Brechbiel	11	37	15	22			1			1	2		1		
SF	Zachary	11	37	16	21											
HB	Cielensky	11	36	17	19							1	1			
DE	Garber	11	29	15	14	3	10	1	3	2		1				
DE	Foster	10	23	7	16	2	29		2	1	1	1			1	
DT	Seder	7	21	4	17	1	1		1							
DG	Schwartz	4	18	14	4	6	15	3		1						
HB	Harbert	11	18	6	12						1		1			
KS	Sochko	11	16	7	9											
SF	Claiborne	6	12	6	6											
DG	Cozzi	5	9	5	4	1	1				2					
DT	Johnson	5	9	6	3											
LB	Fotta	5	6	4	2											
DE	Pelanda	3	5	1	4							1				
DG	Inman	3	2	0	2						1					
	TOTALS					98	476	44	16	50	20	15	12	2	1	1

SCORING BY QUARTERS

OPPONENTS	66	29	20	35	150
MARYLAND	79	54	90	66	299

VILLANOVA	0	0	0	0	—	0
MARYLAND	13	7	14	7	—	41
MARYLAND	2	0	0	6	—	8
TENNESSEE	13	6	7	0	—	26
MARYLAND	10	3	8	13	—	34
NORTH CAROLINA	7	0	0	0	—	7
MARYLAND	10	0	0	0	—	10
KENTUCKY	7	0	0	3	—	10
SYRACUSE	0	7	0	0	—	7
MARYLAND	10	7	0	7	—	24
N.S. STATE	7	7	0	8	—	22
MARYLAND	10	7	7	13	—	37
MARYLAND	3	7	17	0	—	27
WAKE FOREST	0	0	0	0	—	0
PENN STATE	12	0	0	3	—	15
MARYLAND	0	10	3	0	—	13
MARYLAND	0	0	14	7	—	21
CINCINNATI	7	0	6	6	—	19
MARYLAND	7	6	0	9	—	22
CLEMSON	6	6	0	8	—	20
VIRGINIA	7	3	7	7	—	24
MARYLAND	14	7	27	14	—	62

1975 GATOR BOWL STATISTICS:

MARYLAND	7	3	0	3	—	13
FLORIDA	0	0	0	0	—	0

SCORING: Md.—Kim Hoover 19 pass from Larry Dick
Mike Sochko 20 Field Goal
Mike Sochko 27 Field Goal

	MARYLAND	FLORIDA
TOTAL FIRST DOWNS	15	14
TOTAL NET YARDS	291	210
OFFENSIVE PLAYS	68	73
Avg Gain Per Play	4.3	2.9
NET YARDS RUSHING	209	182
Avg Gain Per Rush	4.0	3.4
NET YARDS PASSING	82	28
ATT/COMP INT	16/7/0	19/3/3
Avg Gain Per Pass	5.1	1.5
PUNTS/AVG	7/39.8	7/38.5
FUMBLES/LOST	0/0	1/1
PENALTIES/YARDS	5/47	6/48
TOTAL RETURN YARDS	26	25

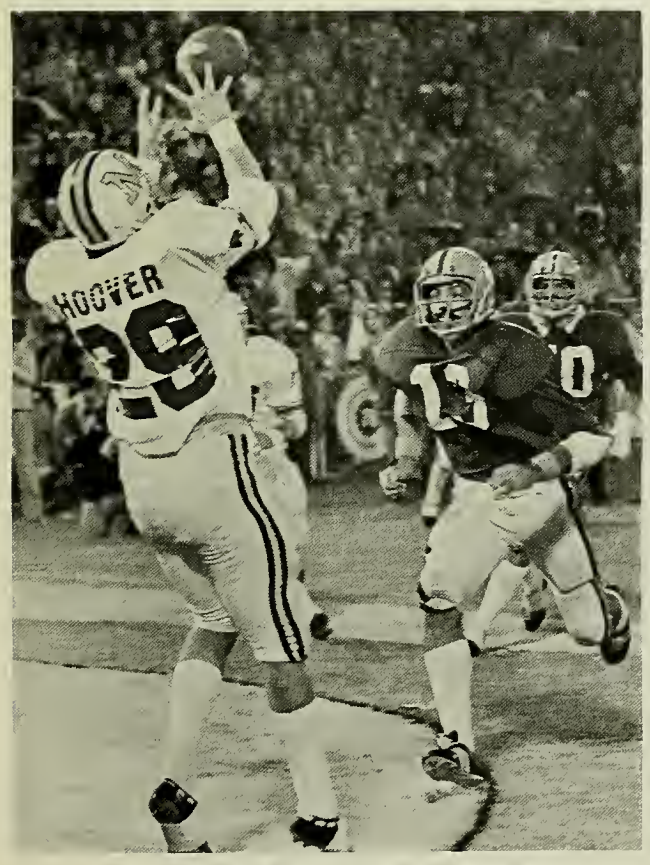

Photo by Randy Routt — Washington Star

Hoover Touchdown

INDIVIDUAL RUSHING — MARYLAND

	ATT	YDS	AVG	LG
Atkins	20	127	6.4	29
Jennings	9	53	5.9	12
Wilson	10	33	3.3	7
DeCarlo	2	10	5.0	6
Franklin	2	4	2.0	2
Schultz	1	0	0.0	0
Manges	4	–3		
Dick	4	–15		

PASSING — MARYLAND

	ATT	COMP	YDS	TD	LG
Dick	13	5	67	1	22
Manges	3	2	15	0	8

PASS RECEIVING — MARYLAND

	NO	YDS	TD	LG
Hoover	2	24	1	19
Wilson	2	21	0	15
Jennings	2	15	0	8
Atkins	1	22	0	22

INTERCEPTIONS — MARYLAND

Cielensky · Benson · Brechbiel

AWARDS

GATOR BOWL MVP · Steve Atkins
MUTUAL "OS" DEFENSIVE · Paul Divito
MUTUAL "OS" OFFENSIVE · Steve Atkins

1974 LIBERTY BOWL STATISTICS:

MARYLAND	0	3	0	0	—3
TENNESSEE	0	0	0	7	—7

SCORING: Md. FG Mike-Mayer 28 yards

Tenn: Seivers 11 pass from Wallace (Townsend Kick)

	MARYLAND	TENNESSEE
TOTAL FIRST DOWNS	16	15
TOTAL NET YARDS	266	238
OFFENSIVE PLAYS	66	70
Avg Gain Per Play	4.0	3.4
NET YARDS RUSHING	108	173
Rushing Plays	42	53
Avg Gain Per Rush	2.6	3.3
NET YARDS PASSING	158	65
ATTEMPTS/ COMPLETIONS/	24/15	16/7
HAD INTERCEPTED	2	0
Avg Gain Per Pass Play	6.6	4.0
PUNTS/AVERAGE	6/41.0	7/39.1
FUMBLES/LOST	3/3	4/2
PENALTIES/YARDS	4/63	8/69
TOTAL RETURN YARDS	114	76

INDIVIDUAL RUSHING—MARYLAND

	ATT	YDS	AVG	LG
Carter	22	65	3.0	16
Bloomingdale	8	36	4.5	10
Schultz	3	29	9.6	16
W. White	1	8	8.0	8
Roy	1	6	6.0	6
Brancato	1	3	3.0	3
Avellini	5	–25	–5.0	3
Team	1	–14		

PASSING—MARYLAND

	ATT	COMP	YDS	TD	LG
Avellini	22	15	158	0	28
Carter	2	0	0	0	0

PASS RECEIVING—MARYLAND

	NO	YDS	LG
Carter	6	49	17
W. White	5	68	28
DeCarlo	1	15	15
Bloomingdale	1	12	12
Russell	1	11	11
Roy	1	3	3

Russell with Carter Pass

1973 PEACH BOWL STATISTICS:

MARYLAND	0	10	0	6 — 16
GEORGIA	0	10	7	0 — 17

SCORING:
- Ga. Poulos 62 pass from Johnson (Leavitt Kick)
- Md. Walter White 68 pass from Carter (Mike-Mayer Kick)
- Md. FG Mike-Mayer 36 yards
- Ga. FG Leavitt 26 yards
- Ga. Johnson 1 run (Leavitt Kick)
- Md. FG Mike-Mayer 25 yards
- Md. FG Mike-Mayer 28 yards

	MARYLAND	GEORGIA
TOTAL FIRST DOWNS	15	11
TOTAL NET YARDS	461	284
OFFENSIVE PLAYS	70	72
Avg. Gain Per Play	6.7	3.9
NET YARDS RUSHING	219	170
Rushing Plays	52	56
Avg. Gain Per Rush	4.2	3.0
NET YARDS PASSING	242	114
ATTEMPTS/COMPLETIONS	18/8	16/5
HAD INTERCEPTED	1	1
Avg. Gain Per Pass Play	14.2	7.1
PUNTS/AVERAGE	6/31.8	8/41.3
FUMBLES/LOST	4/3	2/2
PENALTIES/YARDS	5/63	1/5
TOTAL RETURN YARDS	78	135

INDIVIDUAL RUSHING MARYLAND

	ATT	YDS	AVG	LG
Carter	29	126	4.3	48
Jennings	5	41	8.2	18
Kinard	14	40	2.9	12
W. White	1	8	8.0	8
Schultz	1	3	3.0	3
Bloomingdale	2	1	0.5	1

PASSING – MARYLAND

	ATT	COMP	YDS	TD	LG
Kinard	8	4	113	0	43
Carter	3	2	83	1	68
Avellini	6	2	46	0	26
Neville	1	0	0	0	0

PASS RECEIVING–MARYLAND

	NO	YDS	LG	TD
Jennings	3	75	43	0
W. White	2	106	68	1
Russell	2	35	20	0
Carter	1	26	26	0

INTERCEPTIONS

Harry Walters, LB 1 for 9 yds

NEW PEACH BOWL RECORDS

MOST FIELD GOALS SCORED: 3 by Steve Mike-Mayer (Maryland 1973)
LONGEST COMPLETED PASS: 68 yards (TD) Louis Carter to Walter White (Maryland 1973)
MOST FIRST DOWNS BY PENALTIES: 2 by Georgia (Tied Record)
FEWEST FIRST DOWNS BY TWO TEAMS: 26–11 by Georgia & 15 by Maryland
FEWEST YARDS PENALIZED: 5 by Georgia vs Maryland 1973
MOST FUMBLES LOST BY BOTH TEAMS: 3 by Maryland & 2 by Georgia

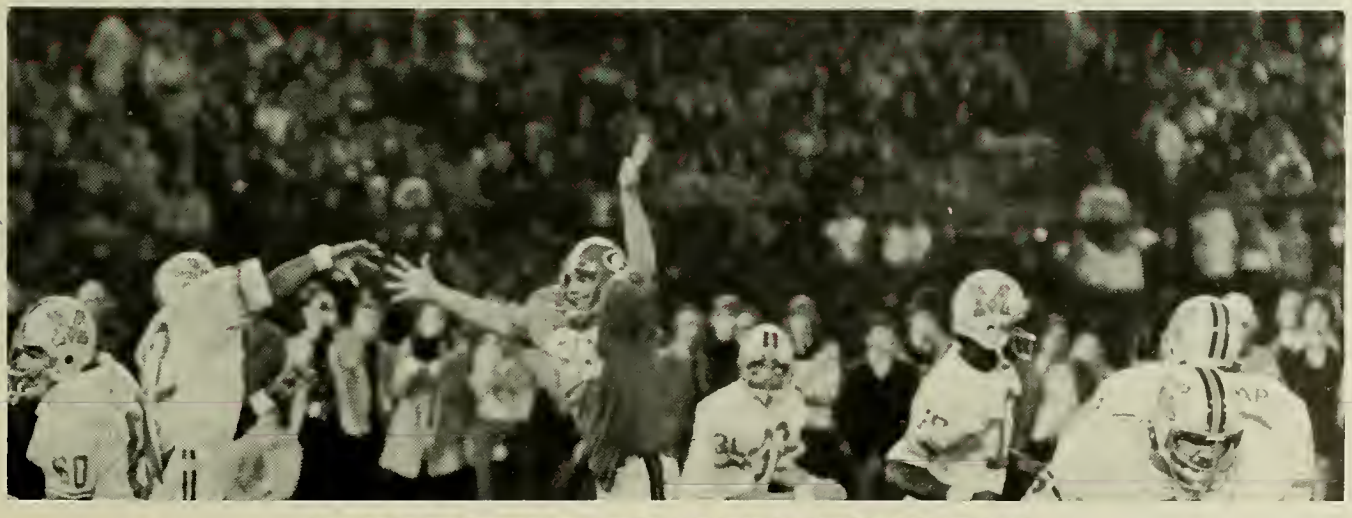

Louis Carter throws 68 yard TD pass to Walter White in 2nd quarter.

1974—Randy White and THE SPORTING NEWS "Coach of the Year" Jerry Claiborne with White holding the OUTLAND TROPHY, and Claiborne holding White's ACC "PLAYER OF THE YEAR" plaque. On table is Liberty Bowl MVP Trophy and THE LOMBARDI TROPHY. White's 94 was retired by the University.

STRENGTH AND QUICKNESS

Jerry Claiborne rates strength and quickness high on his list of tangibles contributing to a winning football team. He was appalled at the lack of both attributes when he assumed the duties as the Maryland Coach in December of 1971.

In his initial testing of the Terrapins only seven were able to bench press over 250 pounds and only 14 ran the 40 yards in 4.9 or less. Claiborne immediately established a weight training program that has had phenomenal success, with his ability to motivate others a major contributor to the results.

The weight training program received a big boost with the addition of the new football facilities that include one of the finest weight rooms in any collegiate facility.

All-American Defensive Tackle Randy White has proven just what dedication and adherence to the program can accomplish. He enrolled at Maryland as a 212 pounder who ran a 4.9 forty and could bench press 260 pounds. He left Maryland a 248 pounder who could bench press 460 pounds and run a 4.6 for the forty.

Demonstrating that the program is just as beneficial to the backs, Louis Carter, a 190 pounder, bench pressed 230 pounds and ran the forty in 4.8. He left Maryland as a 201 pounder who bench pressed 330 pounds and ran a 4.5 forty.

Current backs pressing over 300 pounds are Preacher Maddox 365, Ken Roy 325, Tony Black 315 and Don Dotter 300, Fullbacks Chuck Moss 400 and Tim Wilson 315.

Junior Guard Mike Yeates tops the squad by bench pressing 450 pounds with John Zernhelt and Moss joining him in topping 400 pounds.

There are now an all-time high of 49 Terps topping the 300 pound press.

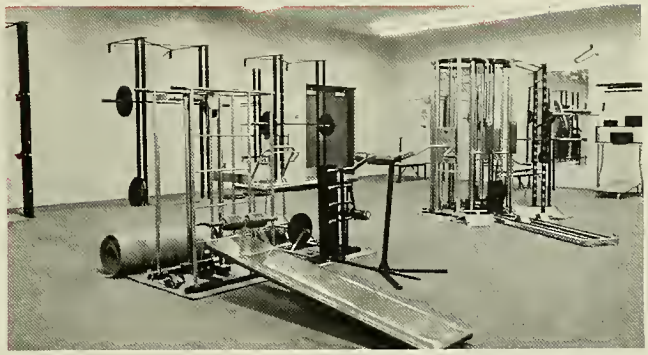

IMPROVEMENT CHART

		250	275	300	350	375	400
December	1971	5	2	0	0	0	0
March	1972	17	11	8	0	0	0
August	1972	16	6	19	3	0	0
March	1973	11	13	20	3	0	0
August	1973	10	19	17	4	2	1
March	1974	22	11	23	7	2	4
March	1975	17	17	25	14	2	3
March	1976	4	16	34	8	4	3

Dan Daniels

ATLANTIC COAST SPORTSWRITERS ASSOCIATION

PRESIDENT:
Dan Daniels, WRC-TV, Washington, D.C.

VICE-PRESIDENTS:
Frank Dascenzo, Durham Sun;
Herman Helms, The State, Columbia;
Earle Hellen, Times-Herald, Newport News;
Jack Zane, University of Maryland.

EXECUTIVE COMMITTEE:
Bob Heller, Daily News, Greensboro;
Nick Pond, WRAL-TV, Raleigh;
Richard Giannini, NCAA.

EXECUTIVE SECRETARY:
Dick Herbert.

MARYLAND ALL-AMERICANS

HONORABLE MENTION ALL-AMERICANS (AP & UP)

1931 Jess Krajcovic — G

1934 Norwood Sothoron — FB
Vic Willis — E
Bill Guckeyson — HB
Ed Minion — T

1935 Bill Guckeyson — HB
Vic Willis — E

1936 Bill Guckeyson — HB

1937 Jim Meade — HB

1940 Bob Smith — C
Ralph Albarano — T

1942 Tommy Mont — QB
Paul Flick — C

1947 Lou Gambino — HB
Gene Kinney — C

1948 Ray Krouse — T
Elmer Wingate — E

1950 Ed Modzelewski — FB

1951 Jack Scarbath — QB
Tom Cosgrove — C
Dave Cianelli — FB
Joe Petruzzo — HB

1952 Stan Jones — T

1953 Chet Hanulak — HB
Ralph Felton — FB
Bill Walker — E
John Irvine — C
Bob Morgan — T

1954 Dick Bielski — FB
Ronnie Waller — HB
Jack Bowersox — G
John Irvine — C
Bill Walker — E
Bob Pellegrini — G
George Palahunik — G

1955 Mike Sandusky — T
Jack Davis — G
Frank Tamburello — QB
Ed Heuring — T

1956 Mike Sandusky — T
Jack Davis — G
Gene Alderton — C

1957 Rod Breedlove — G
Ed Cooke — E
Gene Alderton — C

1958 Rod Breedlove — G
Fred Cole — T

1959 Rod Breedlove — G
Jim Joyce — FB
Gary Collins — E
Tom Gunderman — G
Kurt Schwarz — T

1960 Gary Collins — E
Dale Betty — QB

1961 Bob Hacker — C

1962 Dick Shiner — QB
Walter Rock — G
Roger Shoals — T
Tom Brown — HB

1965 Bob Sullivan — DB

1969 Ralph Sonntag — OT

1970 Guy Roberts — DE

1972 Paul Vellano — DG
Bob Smith — DB

1973 Randy White — DT
Louis Carter — HB
Bob Smith — DB

1974 Louis Carter — HB
Steve Mike-Mayer — KS
Stan Rogers — OT
Bob Smith — DB
Harry Walters — LB
Walter White — TE

1975 LeRoy Hughes — DE
Jim Brechbiel — DB
Kevin Benson — LB
Paul Divito — DG

FOOTBALL WRITERS ASSOCIATION

First Team

1961 Gary Collins — E
1974 Randy White — DT

AMERICAN FOOTBALL COACHES ASSOCIATION

First Team

1961 Gary Collins — E
1973 Paul Vellano — DG
1974 Randy White — DT

ASSOCIATED PRESS

First Team

1950 Bob Ward — G
1951 Bob Ward — G
1952 Jack Scarbath — QB
Dick Modzelewski — T
1953 Stan Jones — T
1955 Bob Pellegrini — C
1973 Randy White — DT
1974 Randy White — DT

Second Team

1923 Bill Supplee — E
1928 Gerald Snyder — FB
1949 Ray Krouse — T
1951 Dick Modzelewski — T
Ed Modzelewski — FB
1953 Bernie Faloney — QB
1954 Bill Walker — E
1961 Gary Collins — E

Third Team

1955 Ed Vereb — HB
1973 Paul Vellano — DG

INTERNATIONAL NEWS SERVICE (now merged as UPI)

First Team

1951 Bob Ward — G
1952 Jack Scarbath — QB
Dick Modzelewski — T
1953 Stan Jones — T
Bernie Faloney — QB
1955 Bob Pellegrini — C

Second Team

1953 Chet Hanulak — HB
1955 Ed Vereb — HB

THE SPORTING NEWS

First Team

1951 Bob Ward — G
1952 Jack Scarbath — QB
Dick Modzelewski — T
1953 Stan Jones — T
Bernie Faloney — QB
1955 Bob Pellegrini — C
Mike Sandusky — T
1974 Randy White — DT
Steve Mike-Mayer — KS

UNITED PRESS

First Team

1951 Bob Ward — G
1952 Jack Scarbath — QB
Dick Modzelewski — T
1953 Stan Jones — T
1955 Bob Pellegini — C
1961 Gary Collins — E
1974 Randy White — DT

Second Team

1950 Bob Ward — G
1951 Ed Modzelewski — FB
1953 Bernie Faloney — QB
1955 Mike Sandusky — T
Bill Walker — E
1973 Paul Vellano — DG

Third Team

1951 Dick Modzelewski — T
1955 Ed Vereb — HB

TIME MAGAZINE

First Team

1974 Randy White — DT
Steve Mike-Mayer — KS

TERPS ON ALL-ACC TEAMS

"Atlantic Coast Sportswriters Association"

1953 — FIRST TEAM
Stan Jones — Tackle
Jack Bowersox — Guard
Bernie Faloney — Back
Chester Hanulak — Back

— SECOND TEAM
Bill Walker — End
Bob Morgan — Tackle
Ralph Felton — Back

— THIRD TEAM
John Irvine — Center
Marty Crytzer — End

— PLAYER OF YEAR
Bernie Faloney — Back

— COACH OF YEAR
Jim Tatum

1954 — FIRST TEAM
Bill Walker — End
Dick Bielski — Back
Ronnie Waller — Back

— SECOND TEAM
Bob Pellegrini — Guard
John Irvine — Center

— THIRD TEAM
Jack Bowersox — Guard

1955 — FIRST TEAM
Mike Sandusky — Tackle
Jack Davis — Guard
Bob Pellegrini — Center
Ed Vereb — Back

— SECOND TEAM
Bill Walker — End
Russell Dennis — End
Frank Tamburello — Back

— PLAYER OF YEAR
Bob Pellegrini — Center

— COACH OF YEAR
Jim Tatum

— JACOBS BLOCKING TROPHY
Bob Pellegrini — Center

1956 — FIRST TEAM
Mike Sandusky — Tackle
Jack Davis — Guard

— THIRD TEAM
Gene Alderton — Center

1957 — FIRST TEAM
Ed Cooke — End
Rod Breedlove — Guard

— SECOND TEAM
Gene Alderton — Center

1958 — SECOND TEAM
Fred Cole — Tackle
Rod Breedlove — Guard

1959 — SECOND TEAM
Tom Gunderman — Guard
Jim Joyce — Back

1960 — FIRST TEAM
Gary Collins — End

1961 — FIRST TEAM
Gary Collins — End
Bob Hacker — Center

— SECOND TEAM
Roger Shoals — Tackle
Bill Kirchiro — Tackle

1962 — FIRST TEAM
Walter Rock — Guard
Dick Shiner — Back
Tom Brown — Back

1963 — SECOND TEAM
Dick Shiner — Back

1964 — FIRST TEAM
Jerry Fishman — Guard

— SECOND TEAM
Olaf Drozdov — Tackle
Tom Hickey — Back

1965 — DEFENSE TEAM
Bob Sullivan — Back

1966 — DEFENSE TEAM
Dick Absher — End

1969 — OFFENSIVE TEAM
Ralph Sonntag — Tackle

— JACOBS BLOCKING TROPHY
Ralph Sonntag

1970 — DEFENSIVE TEAM
Guy Roberts — End

1971 — OFFENSIVE TEAM
Dan Bungori — End

1972 — DEFENSIVE TEAM
Paul Vellano — Guard
Bob Smith — Safety

1973 — DEFENSIVE TEAM
Randy White — Tackle
Paul Vellano — Guard
Bob Smith — Safety

— OFFENSIVE TEAM
Louis Carter — Tailback

— COACH OF YEAR
Jerry Claiborne

1974 — DEFENSIVE TEAM
Bob Smith — Safety
Harry Walters — Linebacker
Randy White — Tackle

— OFFENSIVE TEAM
Louis Carter — Tailback
Stan Rogers — Tackle
Steve Mike-Mayer — Kicker

— PLAYER OF YEAR
Randy White — Def, Tackle

1975 — DEFENSIVE TEAM
LeRoy Hughes — End
Jim Brechbiel — Back
Kevin Benson — Linebacker
Joe Campbell — Tackle
Paul Divito — Guard

— OFFENSIVE TEAM
Marion Koprowski — Tackle

— SPECIALIST
Mike Sochko — Kicker

— COACH OF YEAR
Jerry Claiborne

THE TERP AWARDS

The Alvin L. Aubinoe Trophy to the unsung hero of the season.

1956	Al Wharton — Tackle	1963	George Stem — Halfback	1970	Robert J. MacBride — Tackle
1957	Wilbur Main — Center	1964	John Kenny — End	1971	Jeff Shugars — Quarterback
1958	Ted Kershner — Back	1965	Charles Krahling — Center	1972	Ron Kecman — Center
1959	Joe Gardi — Tackle	1966	Bobby Collins — Back	1973	Ken Scott — Tackle
1960	Leroy Dietrich — Center	1967	Pat Baker — Back	1974	Frank Russell — End
1961	Dick Barlund — End	1968	Rick Carlson — End	1975	Jim Richey — Tackle
1962	Murnis Banner — Halfback	1969	Paul E. Fitzpatrick — Back		

The George C. Cook Memorial Scholarship Trophy to a member of the football team with the highest scholastic average.

1962	Don White — Quarterback	1968	Ralph Friedgen — Guard	1973	James Martell — End
1963	Dave Nardo — End	1969	William Grant — End	1974	Kim Hoover — End
1964	Dave Nardo — End		Ralph H. Friedgen — Guard		
1965	Bruce Springer — Back	1970	Patrick M. Burke — Guard		
1966	Larry Bagranoff — Tackle	1971	Steve Fromang — Tackle		
1967	Chuck Tine — Tackle	1972	Steve Fromang — Tackle		

Anthony C. Nardo Memorial Trophy to the best football lineman of the year.

1950	Bob Ward — Guard	1957	Don Healy — Tackle	1964	Fred Joyce — Guard
1951	Bob Ward — Guard	1958	Fred Cole — Tackle	1965	Dick Absher — End
1952	William Maletzky — Guard	1959	Tom Gunderman — Guard	1966	Dick Absher — End
1953	Stan Jones — Tackle	1960	Gary Collins — End	1967	Jim Lavrusky — Linebacker
1954	Bob Pellegrini — Guard	1961	Bill Kirchiro — Tackle	1968	Ron Pearson — End
1955	Mike Sandusky — Tackle	1962	Dave Crossan — Tackle	1969	Peter Mattia — Tackle

Bob Beall-Tommy Marcos Trophy to the best football lineman of the year.

1970	Guy M. Roberts — End	1972	Paul Vellano — Guard	1974	Randy White — Tackle
1971	Dennis O'Hara — End	1973	Randy White — Tackle		

Jim Tatum Memorial Trophy to the outstanding tackle.

1959	Kurt Schwarz	1965	Larry Bagranoff	1971	Guy Roberts
1960	Tom Sankovich	1966	Tom Cichowski	1972	Paul Vellano
1961	Bill Kirchiro	1967	Tom Myslinski	1973	Randy White
1962	Dave Crossan	1968	Tom Plevin	1974	Randy White
1963	Olaf Drozdov	1969	Peter Mattia	1975	Paul Divito
1964	Larry Bagranoff	1970	Peter Mattia		Marion Koprowski

The Teke Trophy to the student who during his four years at the University has rendered the greatest service to football. (Became the Terrapin Club Award in 1975.)

1950	John Idzik — Back	1959	Kurt Schwarz — Tackle	1968	Billy Lovett — Fullback
1951	Bob Ward — Guard	1960	Vincent Scott — End	1969	Kenneth B. Dutton — Back
1952	Ed Fullerton — Back	1961	Gary Collins — End	1970	Peter Mattia — Tackle
1953	Bernie Faloney — Back	1962	Tom Brown — Halfback	1971	Tommy Miller — Back
1954	John Irvine — Center	1963	Bob Burton — Halfback	1972	Don Ratliff — End
1955	Bob Pellegrini — Center	1964	Olaf Drozdov — Tackle	1973	Paul Vellano — Guard
1956	Mike Sandusky — Tackle	1965	George Stem — Back	1974	Randy White — Tackle
1957	Gene Alderton — Center	1966	Dick Absher — End	1975	LeRoy Hughes — End
1958	Bob Rusevlyan — Back	1967	Lou Stickel — Back		

The first regularly scheduled college football game to be televised was the Penn-Maryland game of October 5, 1940.

Dick Lamb, Historian, Football Writers Association

THE COACHES AWARDS

BEST OFFENSIVE BACK

1952	Chester Hanulak — Halfback
1953	Ralph Felton — Fullback
1954	Ron Waller — Halfback
1955	Ed Vereb — Halfback
1956	Fred Hamilton — Halfback
1957	Bob Rusevlyan — Quarterback
1958	Bob Rusevlyan — Quarterback
1959	Jim Joyce — Fullback
1960	Dale Betty — Quarterback
1961	Dick Shiner — Quarterback
1962	Tom Brown — Halfback
1963	Dick Shiner — Quarterback
1964	Tom Hickey — Tailback
1965	Walt Marciniak — Fullback
1966	Alan Pastrana — Quarterback
1967	Billy Lovett — Fullback
1968	Billy Lovett — Fullback
1969	Tom Miller — Fullback
1970	Art Seymore — Halfback
1971	Al Neville — Quarterback
1972	Bob Avellini — Quarterback
1973	Louis Carter — Tailback
1974	Louis Carter — Tailback
1975	John Schultz — Wingback

BEST DEFENSIVE BACK

1952	Ed Fullerton — Halfback
1953	Dick Nolan — Halfback
1954	Joe Horning — Halfback
1955	Lynn Beightol — Quarterback
1956	Bob Rusevlyan — Quarterback
1957	Bob Layman — Halfback
1958	Jim Joyce — Fullback
1959	Dwayne Fletcher — Quarterback
1960	Jim Davidson — Quarterback
1961	Tom Brown — Halfback
1962	Joe Hrezo — Fullback
1963	Ernie Arizzi — Halfback
1964	Bob Sullivan — Halfback
1965	Fred Cooper — Halfback
1966	Lou Stickel — Halfback
1967	Bob Colbert — Halfback
1968	Kenny Dutton — Halfback
1969	Tony Greene — Safety
1970	Tony Greene — Safety
1971	Larry Marshall — Halfback
1972	Bob Smith — Safety
1973	Harry Walters — Linebacker
1974	Harry Walters — Linebacker
1975	Kevin Benson — Linebacker

BEST OFFENSIVE LINEMAN

1952	Tom Cosgrove — Center
1953	Marty Crytzer — End
1954	Jack Bowersox — Guard
1955	Russell Dennis — End
1956	Al Wharton — Tackle
1957	Tom Gunderman — Guard
1958	Fred Cole — Tackle
1959	Tom Gunderman — Guard
1960	Bob Hacker — Center
1961	Roger Shoals — Tackle
1962	Roger Shoals — Tackle
1963	Gene Feher — Center
1964	Joe Frataroli — Guard
1965	Matt Arbutina — Tackle
1966	Tom Cichowski — Tackle
1967	Ron Pearson — Guard
1968	Bill Meister — Guard
1969	Bill Meister — Guard
1970	Pat Burke — Guard
1971	Tim Brannan — Guard
1972	Tim Brannan — Guard
1973	Bart Purvis — Guard
1974	Stan Rogers — Tackle
1975	Marion Koprowski — Tackle

BEST DEFENSIVE LINEMAN

1952	John Alderton — End
1953	Bob Morgan — Tackle
1954	Tom McLuckie — Guard
1955	Mike Sandusky — Tackle
1956	Mike Sandusky — Tackle
1957	Rod Breedlove — Guard
1958	Ben Scotti — End
1959	Rod Breedlove — Guard
1960	Tom Sankovich — Tackle
1961	Dave Crossan — Tackle
1962	Walter Rock — Guard
1963	Joe Ferrante — Guard
1964	Olaf Drozdov — Tackle
1965	Larry Bagranoff — Tackle
1966	Jim Lavrusky — Linebacker
1967	Mike Grace — Guard
1968	Henry Gareis — End
1969	Peter Mattia — Tackle
1970	Guy Roberts — End
1971	Chris Cowdrey — End
1972	Paul Vellano — Guard
1973	Randy White — Tackle
1974	Randy White — Tackle
1975	Paul Divito — Guard

TERP LEADERS OVER THE YEARS—Single Season Marks
(Regular Season Games)

SCORING

97	Bob Shemonski — 1950
96	Lu Gambino — 1947
96	Ed Vereb — 1955
84	Louis Carter — 1973
79	Steve Mike-Mayer — 1974
69	Steve Mike-Mayer — 1973
67	Mike Sochko — 1975
66	Ed Modzelewski — 1951
56	John Schultz — 1974
55	Darryl Hill — 1963
55	Kambiz Behbahani — 1971
54	Bernie Faloney — 1953
54	Dick Bielski — 1954
53	Ralph Felton — 1953
50	Billy Lovett — 1968

TOUCHDOWNS

16	Lu Gambino — 1947
16	Bob Shemonski — 1950
16	Ed Vereb — 1955
14	Louis Carter — 1973
11	Ed Modzelewski — 1951
9	Bernie Faloney — 1954
9	John Schultz — 1974
8	Dan Bungori — 1971
8	Jimmy Joyce — 1959
8	Darryl Hill — 1963
8	Billy Lovett — 1968

TOUCHDOWN RECEPTIONS

8	Dan Bungori — 1971
7	Billy Van Heusen — 1966
7	Darryl Hill — 1963
6	Don Ratliff — 1972
5	Walter White — 1973
5	Kim Hoover — 1975
4	Tom Brown — 1962
4	Gary Collins — 1959
4	Gary Collins — 1960
4	Gary Collins — 1961
4	Lloyd Colteryahn — 1952
4	Lou Weidensaul — 1951
4	Lou Weidensaul — 1952

INTERCEPTIONS

10	Bob Sullivan — 1965
8	Tim Brown — 1961
7	Bob Smith — 1972
6	Larry Marshall — 1971
6	Tom Brown — 1962
6	Bernie Faloney — 1953
6	Joe Horning — 1951

RUSHING PLAYS

224	Louis Carter — 1974
221	Art Seymore — 1970
218	Louis Carter — 1973
217	Billy Lovett — 1968
182	Bo Hickey — 1964
169	Tommy Miller — 1969
156	Len Chiaverini — 1962
137	Jimmy Joyce — 1959
137	Billy Lovett — 1967
125	Lu Gambino — 1947
119	Louis Carter — 1972

TOTAL OFFENSE

1689	Bob Avellini — 1974
1426	Dick Shiner — 1962
1395	Alan Pastrana — 1966
1386	Jack Scarbath — 1952
1265	Al Neville — 1971
1257	Bob Avellini — 1972
1186	Dick Shiner — 1963
1156	Larry Dick — 1975
1076	Tommy Mont — 1942
1042	Phil Petry — 1964
1022	Dick Shiner — 1961

LOUIS CARTER

YARDS PASSING

1648	Bob Avellini — 1974
1499	Alan Pastrana — 1966
1324	Dick Shiner — 1962
1275	Al Neville — 1971
1251	Bob Avellini — 1972
1190	Larry Dick — 1975
1165	Dick Shiner — 1963
1149	Jack Scarbath — 1952
1076	Tommy Mont — 1942
1053	Alan Pastrana — 1968
921	Dick Shiner — 1961

MOST PASS COMPLETIONS

121	Dick Shiner — 1962
112	Bob Avellini — 1974
108	Dick Shiner — 1963
107	Al Neville — 1971
102	Al Pastrana — 1966
98	Bob Avellini — 1972
90	Larry Dick — 1975
82	Dale Betty — 1960
81	Al Pastrana — 1968
75	Jeff Shugars — 1970

MOST YARDS PASS RECEPTIONS

593	Lloyd Colteryahn — 1952
557	Tom Brown — 1962
536	Billy Van Heusen — 1966
532	Kim Hoover — 1975
516	Darryl Hill — 1963
515	Dan Ratliff — 1972
499	Roland Merritt — 1969
490	Dan Bungori — 1971
472	Frank Russell — 1972
468	Frank Russell — 1973
462	Bobby Collins — 1965

MOST PASS RECEPTIONS

47	Tom Brown — 1962
43	Darryl Hill — 1963
39	Frank Russell — 1973
38	Kim Hoover — 1975
36	Don Ratliff — 1972
32	Dan Bungori — 1971
32	Dennis O'Hara — 1971
32	Lloyd Colteryahn — 1952
31	Frank Russell — 1974
30	Frank Russell — 1972
30	Gary Collins — 1960
30	Gary Collins — 1961
27	Walter White — 1973
27	Walter White — 1974

MOST TOUCHDOWN PASSES

17	Alan Pastrana — 1966
12	Tommy Mont — 1942
10	Al Neville — 1971
10	Dick Shiner — 1963
10	Jack Scarbath — 1952
10	VicTuryn — 1948
8	Jack Scarbath — 1951
8	Larry Dick — 1975
7	Dick Shiner — 1961
7	Bob Avellini — 1972
7	Bob Avellini — 1974

YARDS RUSHING

991	Louis Carter — 1974
963	Billy Lovett — 1968
945	Art Seymore — 1970
904	Lu Gambino — 1947
894	Bo Hickey — 1964
834	Ed Modzelewski — 1951
801	Louis Carter — 1973
753	Chet Hanulak — 1953
642	Ed Vereb — 1955
629	Tom Miller — 1969
625	Ed Modzelewski — 1949
602	Len Chiaverini — 1962

MARYLAND FOOTBALL RECORDS
SINGLE GAME—INDIVIDUAL

SCORING

Most Points Scored
31 by Bob Shemonski vs. Virginia Tech, 1950 (5 TDs, 1 PAT)

Most Touchdowns Scored
5 by Bob Shemonski vs. Virginia Tech, 1950

Most Points-After-Touchdown Scored
8 by Steve Mike-Mayer vs. Duke, 1974
8 by Mike Sochko vs. Virginia, 1975

Most Touchdown Passes Caught
2 by Don Gleasner vs. Virginia, 1945
2 by Leroy Mortor vs. Michigan State, 1946
2 by Lou Gambino vs. West Virginia, 1947
2 by Elmer Wingate vs. George Washington, 1948
2 by Stan Karnash vs. George Washington, 1949
2 by Pete Augsburger vs. South Carolina, 1949
2 by Henry Fox vs. Georgetown, 1949
2 by Lloyd Colteryahn vs. LSU, 1952
2 by Bill Walker vs. Alabama, 1953
2 by Gary Collins vs. Clemson, 1959
2 by Billy Van Heusen vs. N.C. State, 1966
2 by Dan Bungori vs. Florida, 1971
2 by Vince Kinney vs. Villanova, 1975

Most Touchdowns Responsibility (Run and Pass)
5 by Bob Shemonski vs. Virginia Tech, 1950

Most Field Goals Scored
3 by Steve Mike-Mayer vs. Alabama and Villanova, 1974
3 by Mike Sochko vs. Clemson, 1975

TOTAL OFFENSE

Most Net Yards Gained Rushing and Passing
312 by Bob Avellini vs. Duke, 1972

Most Total Plays
46 by Al Neville vs. Penn State, 1971 (35 passes, 11 rushes)

Best Offensive Average (Minimum Four Plays, Rushing and Passing)
24.0 by Ernie Arizzi vs. Syracuse, 1961 (4 plays, 96 yards)

RUSHING

Most Yards Gained Rushing (Net)
213 by Louis Carter vs. Virginia, 1974 (29 carries)

Most Rushes
39 by Billy Lovett vs. North Carolina, 1968
39 by Billy Lovett vs. South Carolina, 1968

Best Rushing Average
24.0 by Ernie Arizzi vs. Syracuse, 1961 (4 carries)

Longest Scoring Run From Scrimmage
90 yards by Dick Burgee vs. Missouri, 1954

Longest Non-Scoring Run From Scrimmage
76 yards by Harry Bonk vs. North Carolina, 1949

PASSING

Most Yards Gained Passing
314 by Bob Avellini vs. Duke, 1972 (21 for 31)

Most Passes Attempted
35 by Jim Corcoran vs. Penn State, 1965 (completed 18)
35 by Jeff Shugars vs. Miami (Ohio), 1969 (completed 19)
35 by Al Neville vs. Penn State, 1971 (completed 23)

Most Passes Completed
23 by Al Neville vs. Penn State, 1971 (attempted 35)

Best Completion Percentage (Minimum, 10 attempts)
.909 by Bob Avellini vs. Duke, 1974 (10 of 11)

Most Touchdown Passes Thrown
4 by Mark Manges vs. Villanova, 1975

Most Passes Caught
10 by Darryl Hill vs. Clemson, 1963

Most Yards Gained By Pass Receptions
144 by Walter White vs. Penn State, 1974 (5)

Longest Scoring Pass and Run
92 yards by Stan Lavine to Ed Bolton vs. South Carolina, 1949 (pass 15 yards, runn 77 yards)

Longest Scoring Run After Pass
77 yards by Ed Bolton on pass from Stan Lavine vs. South Carolina, 1949 (pass 15 yards)

Longest Non-Scoring Pass and Run
73 yards by Tommy Mont to Hubie Werner vs. Lakehurst, 1942 (pass 32 yards, run 41 yards)

Longest Non-Scoring Run After Pass
41 yards by Hubie Werner vs. Lakehurst, 1942, on 32 yards pass from Tommy Mont

Longest Scoring Pass
40 yards by Dick Novak to Jim Davidson vs. West Virginia, 1959

Longest Non-Scoring Pass
50 yards by Alan Pastrana to Ralph Donofrio vs. Wake Forest, 1966

Most Passes Had Intercepted
4 by Dick Shiner vs. Navy, 1963
4 by Alan Pastrana vs. Clemson, 1966

Most Passes Intercepted
3 by Bob Shemonski vs. Georgia, 1951
3 by Tom Brown vs. Air Force, 1961
3 by Bob Sullivan vs. Navy, 1965
3 by Bob Smith vs. V.M.I., 1972

Most Yards Gained On Interception Runbacks
111 yards by Dick Lewis vs. North Carolina State, 1956

Longest Scoring Run of Intercepted Pass
100 yards by Joe Horning vs. Missouri, 1951 (105 actual)
100 yards by Dickie Lewis vs. N.C. State, 1956 (103 actual)
100 yards by Tom Brown vs. Virginia, 1962

Longest Non-Scoring Run of Intercepted Pass
89 yards by Kevin Benson vs. Virginia, 1973

Longest Scoring Run of Intercepted Pass By Opponent
93 yards by Walter Matson of Pennsylvania, 1941

OTHERS

Most Punts
11 by Greg Fries vs. Clemson, 1968, Syracuse, 1969

Most Total Yards Punting
510 by Bill Guckeyson vs. Syracuse, 1936

Best Punting Average
53 yards by Lynn Beightol vs. Oklahoma, 1956 Orange Bowl (3 punts)

Longest Punt With Roll
88 yards by John Fritsch vs. Miami, 1956
Note: "Untz" Brooke Brewer had a 93-yard punt vs VMI, 1916 but records are incomplete. Kick may have been measured from point of kick, not from line of scrimmage.

Longest Punt With Roll By Opponent
84 yards by Charlie Justice of North Carolina, 1948

Most Punts Returned
8 by Larry Marshall vs. Villanova, 1971 (141 yards)

Most Yards Gained Returning Punts
146 by Bob Shemonski vs. North Carolina State, 1950 (5 returns)

Longest Punt Return For Touchdown
90 yards by Dick Nolan vs. Clemson, 1953

Longest Punt Return For Touchdown By Opponent
100 yards by Frank Brady of Navy, 1951

Longest Non-Scoring Punt Return
67 yards by John McVicker vs. Syracuse, 1956

Most Punts Blocked
1 by several players

Most Kickoffs Returned
6 by Larry Marshall vs. Miami (Ohio), 1969 (129 yards)

Most Yards Returning Kickoffs
153 by Tom Brown vs. Miami 1962 (5 returns)

Longest Kickoff Return For Touchdown
100 yards by Dick Novak and Dennis Condie vs. Virginia, 1960 (102 actual). Novak ret. to nine yard line, then lateraled to Condie who returned 91 yards.
100 yards by Kenny Ambrusko vs. Navy, 1964 (101 actual)

Longest Kickoff Return For Touchdown By Opponent
93 yards by Jim McPherson of North Carolina, 1926

Longest Non-Scoring Kickoff Return
92 by John Schultz vs. North Carolina, 1975

Longest Scoring Run With Recovered Fumble
23 yards by Howie Dare vs. North Carolina State, 1954

Longest Non-Scoring Run With Recovered Fumble By Opponent
75 yards by Dave Russell of Washington and Lee, 1942

Most Opponents' Fumbles Recovered
3 by Tom Gunderman vs. Miami, 1957

Longest Field Goal
54 yards by Steve Mike-Mayer vs. Villanova, 1973

SINGLE GAME RECORDS—TEAM

SCORING

Highest Score
Maryland 80 — Washington College 0, 1927

Most Total Points Scored By Both Teams
90 in 1971; Maryland 27 Penn State 63

Largest Victory Margin
80-0 vs. Washington College, 1927

Largest Defeat Margin
0-76 vs. Navy, 1913

Most Touchdowns Scored
12 vs. Washington College, 1927

Most Points-After-Touchdown Scored
8 vs. Washington College, 1927
8 vs. Missouri, 1954
8 vs. Duke, 1974
8 vs. Virginia, 1975

Most Field Goals Scored
3 vs. Villanova, 1972, 1973, 1974
3 vs. West Virginia, 1959
3 vs. Alabama, 1974
3 vs. Clemson, 1975

Most Touchdowns Scored Passing
5 vs. Villanova, 1975
(4 by Mark Manges, 1 by Larry Dick)

Most Touchdowns Scored Passing By Opponents
4 by Wake Forest, 1958 (3 by Norm Snead, 1 by Charlie Parker)
4 by Virginia, 1965 (by Bob Davis)
4 by Florida, 1971 (by John Reaves)

Most Safeties Scored
2 vs. Delaware, 1947
2 vs. Georgetown, 1950
2 vs. Villanova, 1974

TOTAL OFFENSE

Most Total Yards Gained
802 vs. Virginia, 1975 (582 rushing—220 passing)

Fewest Total Yards Gained
29 vs. Syracuse, 1959

Most Total Plays
93 vs. North Carolina State, 1973

RUSHING

Most Net Yards Gained Rushing
582 vs. Virginia, 1975 (67 carries)

Fewest Net Yards Gained Rushing
Minus 58 vs. Navy, 1965

Most Rushes
76 vs. Miami, 1958

Fewest Rushes
24 vs. North Carolina State, 1965

Best Average Per Rush
10.5 yards vs. Virginia Tech, 1950 (577 yards, 55 rushes)

Fewest Net Yards Gained Rushing By Opponents
Minus 21 by West Virginia, 1951
Minus 21 by UCLA, 1955

Most First Downs Rushing
28 vs. Virginia, 1975

Fewest First Downs Rushing By Opponent
0 by Wake Forest, 1973

Fewest First Downs Rushing
1 vs. Michigan State, 1944
1 vs. Syracuse, 1959

PASSING

Most Yards Gained Passing
350 vs Villanova, 1975 (14 for 20)

Fewest Yards Gained Passing
0 vs. Michigan State, 1944
0 vs. Vanderbilt, 1948
0 vs. Missouri, 1951

Most Passes Attempted
48 vs. South Carolina, 1971 (23 completions for 210 yards)

Most Passes Completed
27 vs. Penn State, 1971 (40 attempts for 336 yards)

Fewest Passes Completed
0 vs. Michigan State, 1944 (1 attempt)
0 vs. Vanderbilt, 1948 (12 attempts)
0 vs. Missouri, 1951 (3 attempts)

Fewest Passes Attempted
1 vs. Michigan State, 1944
1 vs. Wake Forest, 1969

Best Completion Percentage (Minimum, 10 attempts)
.824 vs. Tulane, 1973 (14 completions, 17 attempts)

Most Passes Intercepted
7 vs. Georgia, 1951

Most Passes Had Intercepted
6 by Pennsylvania, 1941

Most First Downs Passing
18 vs. Penn State, 1971

Fewest First Downs Passing
0 — 13 times, last vs. Wake Forest, 1969

Most Passes Attempted By Opponents
57 by West Virginia, 1951 (19 completions)

Fewest Passes Completed By Opponents
0 by Syracuse, 1939 (5 attempts)
0 by Michigan State, 1944 (0 attempts)
0 by Delaware, 1948 (3 attempts)
0 by Boston University, 1952 (6 attempts)
0 by Kentucky, 1956 (3 attempts)

Fewest Yards Gained Passing By Opponents
Minus 1 by Clemson, 1956

OTHERS

Most Punts
14 vs. Virginia, 1937
14 vs. Western Maryland, 1940

Fewest Punts
0 vs. Virginia, 1975

Most Total Yards Punting
510 vs. Syracuse, 1936 (10 units)

Best Punting Average
51.7 yards vs. Washington and Lee, 1951
(155 yards, 3 punts)

Most Total First Downs
35 vs. Virginia, 1975

Fewest Total First Downs
1 vs. Michigan State, 1944

Fewest Total First Downs By Opponent
1 by Wake Forest, 1973 (passing)

Most Fumbles
8 vs. Georgia, 1952 (lost 2)

Fewest Fumbles
0 vs. VMI, 1945
0 vs. Kentucky, 1954
0 vs. South Carolina, 1958
0 vs. South Carolina, 1959
0 vs. West Virginia, 1960
0 vs. Virginia, 1960
0 vs. Syracuse, 1972
0 vs. Duke, 1973

Most Fumbles Lost
6 vs. North Carolina, 1947

Most Fumbles By Opponents
8 by South Carolina, 1947
8 by Mississippi, 1953

Most Opponents' Fumbles Recovered
5 vs. Missouri in Gator Bowl, Jan. 1, 1950
5 vs. West Virginia, 1950
5 vs. North Carolina, 1960

Most Penalties
18 vs. Virginia Tech, 1950

Most Yards Penalized
141 vs. Cincinnati, 1975

Fewest Penalties
0 vs. Duke, 1941

Most Penalties By Opponents
15 by Miami, 1957

Most Yards Opponents Penalized
135 by North Carolina, 1953

Fewest Penalties By Opponents
0 by Western Maryland, 1937
0 by Western Maryland, 1939
0 by Florida, 1939
0 by Washington and Lee, 1941
0 by William and Mary, 1945
0 by South Carolina, 1953

SEASON RECORDS—INDIVIDUAL

SCORING

Most Points Scored, Regular Season
97 by Bob Shemonski. 1950 (10 games)
96 by Lou Gambino, 1947 (10 games)
96 by Ed Vereb, 1955 (10 games)

Most Points Scored, One Season, Including Bowl Games
114 by Lou Gambino (96 in 1947 season plus 3 TDs in 1948 Gator Bowl)
102 by Ed Vereb (96 in 1955 season plus one TD in 1956 Orange Bowl)

Most Touchdowns Scored, Regular Season
16 by Lou Gambino, 1947 (10 games)
16 by Bob Shemonski, 1950 (10 games)
16 by Ed Vereb, 1955 (10 games)

Most Touchdowns Scored One Season, Including Bowl Games
19 by Lou Gambino (16 in 1947 season plus 3 in 1948 Gator Bowl)
17 by Ed Vereb (16 in 1955 season plus one in 1956 Orange Bowl)

Most Points-After-Touchdown Scored
37 by Don Decker, 1951

Most Touchdown Passes Caught
8 by Dan Bungori, 1971 in 11 games

Most Touchdowns Responsibility (Run and Pass)
21 by Alan Pastrana, 1966 (17 TD passes, 4 TDs)

Most Field Goals
15 by Steve Mike-Mayer, 1974

Most Points By Kicking
79 by Steve Mike-Mayer, 1974

TOTAL OFFENSE

Most Yards Total Offense (Rushing and Passing)
1,689 by Bob Avellini, 1974

Most Total Plays
314 by Dick Shiner, 1963 (10 games)

RUSHING

Most Net Yards Rushing, Regular Season
991 by Louis Carter, 1974

Most Rushes
224 by Louis Carter, 1974

Best Rushing Average
9.8 yards by Chet Hanulak, 1953

PASSING

Most Yards Gained Passing
1,648 by Bob Avellini, 1974

Most Passes Attempted
222 by Dick Shiner in 10 games, 1963 (completed 108)

Most Passes Completed
121 by Dick Shiner in 10 games, 1962 (203 attempts)

Best Completion Percentage
.621 by Dale Betty in 10 games, 1960 (completed 82 of 132)

Most Touchdown Passes Thrown
17 by Alan Pastrana, 1966, 10 games

Most Passes Caught
47 by Tom Brown in 10 games, 1962 (557 yards)

Most Yards Gained on Pass Receptions
593 by Lloyd Colteryahn, 1952 (32 receptions, 9 games)

Most Passes Had Intercepted
16 by Dick Shiner in 10 games, 1962

Most Passes Intercepted
10 by Bob Sullivan in 10 games, 1965 (led nation)

Most Yards Returning Intercepted Passes
147 by Joe Horning, 1951 (6 interceptions in 9 games)

OTHERS

Most Punts
72 by Greg Fries, 1968 and 1969 (each 10 games)

Best Punting Average
43.7 by Bill Walker in 10 games, 1955 (15 punts). Walker added four punts in 1956 Orange Bowl for an 11-game average of 41.2, 19 punts.

Most Punts Returned
40 by Bob Smith in 11 games, 1973 (420 yards)

Most Yards Gained in Punt Returns
420 by Bob Smith in 11 games, 1973 (40 returns)

Best Punt Return Average (More Than Three)
24.5 by Tom Brown on 8 returns, 1961

Most Kickoffs Returned
24 by Kenny Dutton, 1967 (454 yards)

Most Yards Gained on Kickoff Returns
587 by Larry Marshall on 22 returns, 1971

Best Kickoff Return Average (More Than Three)
44 yards by Howie Dare, 1957 (6 returns for 264 yards)

Best Point-After-Touchdown Average
1.000 by John Hannigan, 1961 (17 for 17)
1.000 by Bernardo Bramson, 1965 (15 for 15)

SEASON RECORDS—TEAM

SCORING

Most Points Scored
353 in 9 regular season games, 1951

Fewest Points Scored (Full Season)
39 in 9 games, 1940

Most Points Scored By Opponents
299 in 10 games, 1968

Fewest Points Scored By Opponents
31 in 10 regular season games, 1953

Most Touchdowns Scored
52 in 9 regular season games, 1951

Most Field Goals Scored
15 in 1974 (added one in Liberty Bowl)

Most Points-After-Touchdown Scored
38 in 9 regular season games, 1951

TOTAL OFFENSE

Most Yards Gained Rushing and Passing
4,484 in 1974 (2,507 rushing, 1,977 passing)

Most Yards Gained Rushing and Passing By Opponents
4,192 in 10 games, 1968 (2,272 rushing, 1,920 passing)

Fewest Yards Gained Rushing and Passing By Opponents
1,691 in 10 games, 1955 (761 yards rushing, 930 passing)

RUSHING

Most Yards Gained Rushing
2,921 in 9 regular season games, 1951
3,210 in 10 games, 1951 season plus 28-13 victory over Tennessee in 1952 Sugar Bowl

Most Rushing Plays
601 in 1973

Most Yards Gained Rushing By Opponents
2,371 in 9 games, 1967

PASSING

Most Yards Gained Passing
1,982 in 11 games, 1972

Most Passes Attempted
287 in 11 games, 1972 (159 completions)

Most Passes Completed
159 in 11 games, 1972 (287 attempts)

Best Passing Percentage
.593 in 11 games, 1973 (118 of 199)

Most Yards Gained Passing By Opponents
1,920 in 10 games, 1968

Fewest Yards Gained Passing By Opponents
731 in 10 games, 1957 (Note: early records incomplete)

Best Passing Percentage By Opponents
.527 in 9 games, 1967 (77 completions, 146 attempts)

Most Pass Interceptions
34 in 9 games, 1951
38 in 10 games, in cluding the 28-13 victory over Tennessee in the Sugar Bowl, Jan. 1, 1952

Most Pass Interceptions By Opponents
23 in 10 games, 1948

OTHERS

Most Punts
79 in 11 games, 1970

Most Yards All Punts
2,832 in 10 games, 1969 (73 punts); 3,180 in 11 games, 1970

Best Punting Average
42.6 in 1974 (54 punts)

Most Punts By Opponents
87 in 11 games, 1973

Most First Downs
217 in 11 games, 1975

Most First Downs By Opponents
222 in 10 games, 1968

Most Fumbles
44 in 10 games, 1950 (Lost 22)

Most Opponents' Fumbles
40 in 10 games, 1960 (Maryland recovered 19)
40 in 11 games, 1971 (Maryland recovered 22)

Fewest Fumbles
17 in 10 games, 1960 (Lost 7)

Most Penalties
78 in 11 games, 1953 (492.5 yards)

Most Yardage Lost By Penalties
757 in 11 games, 1972

Best Seasons
1951—Won 9 lost 0 during regular season, defeated Tennessee 28-13 in 1952 Sugar Bowl for 10-0 record
1953—Won 10 Lost 0 during 1954 regular season, lost to Oklahoma 7-0 in 1954 Orange Bowl for 10-1 record
1955—Won 10 Lost 0 during regular season, lost to Oklahoma 20-6 in 1956 Orange Bowl for 10-1 record

Worst Season
1967—Won 0 Lost 9

Average Attendance Per Home Game
45,657 for five games

Total Home Attendance
228,286 for five games

CAREER RECORDS—INDIVIDUAL

SCORING

Most Points Scored Regular Season
203 by Steve Mike-Mayer, 1972-74 (37 FG, 92 PAT)

Most Touchdowns Scored, All Games
27 by Louis Carter, 1972-74 (all regular season)

Most Points-After-Touchdown Scored
92 by Steve Mike-Mayer, 1972-74 (101 attempts)

Most Touchdown Passes Caught
12 by Gary Collins, 1959-60-61 (30 games)

Most Touchdowns Responsibility, Run and Pass
35 by Jack Scarbath, 1950-51-52

Most Field Goals
37 by Steve Mike-Mayer, 1972-74 (71 attempts) (added 4 of 5 in 2 bowl games)

Most Consecutive Points-After-Touchdown Scored
29 by Steve Mike-Mayer, 1974

TOTAL OFFENSE

Most Net Yards Gained Rushing and Passing
3,634 by Dick Shiner, 1961-63

Most Total Plays, Rushing and Passing
790 by Dick Shiner, 1961-63, 30 games) avg. gain 3.0 yards)

RUSHING

Most Net Yards Gained Rushing, Regular Season
2,266 by Louis Carter, 1972-74

Most Rushes
590 by Louis Carter, 1972-74

Best Rushing Average, Regular Season
8.1 yards by Chet Hanulak, 28 games, 1951-53 (1,544 yards, 190 carries)

Best Rushing Average, All Games
7.9 yards by Chet Hanulak, 30 games, including 35 yards on 4 carries in 1952 Sugar Bowl and 39 yards on 12 carries in 1954 Orange Bowl.

PASSING

Most Yards Gained Passing
3,410 by Dick Shiner, 30 games, 1961-63

Most Passes Attempted
536 by Dick Shiner, 30 games, 1961-63

Most Passes Completed
287 by Dick Shiner, 30 games, 1961-63

Best Completion Percentage
.586 by Bob Avellini, 1972-74 (231 of 394)

Most Touchdown Passes Thrown, Regular Season
23 by Alan Pastrana, 20 games, 1966 and 1968

Most Passes Caught, Regular Season
100 by Frank Russell, 1972-74

Most Yards Gained By Pass Receptions
1,346 by Frank Russell, 1972-74

Most Passes Intercepted
17 by Tom Brown, 30 games, 1960-62

COL. TOM FIELDS EXECUTIVE DIRECTOR MARYLAND EDUCATIONAL FOUNDATION

When Jim Kehoe assumed the duties as Director of Athletics at the University of Maryland he realized that financial stability was absolutely necessary to achieve the goals he set for Maryland athletics.

Kehoe has achieved many of those goals and financial stability is one of them. The University athletic department was one of only 10 percent in the nation that has operated without a deficit the past two years and Tom Fields had a big hand in achieving that goal.

When Kehoe lured Col. Fields into retirement from the Marine Corps, contributions to the Maryland Educational Foundation were minimal. For the fiscal year ending June 30, 1970 the contributions totaled approximately $30,000.

For the fiscal year ending June 30, 1976, contributions totaled $631,000 up from the $531,000 the previous year.

During the past year the Terrapin Club renewed 96 percent of their contributors and the membership now stands at 1,650, quite a jump from the 132 original members.

Of the 1,650 members, 15 are life members ($10,000 contribution), 252 are Diamondback members ($1,000 annual contribution and 585 are Gold members ($500 annual contribution).

The contributions have not only enabled the University's self-sustaining program to remain just above the break even point but enabled the Terrapins to regain their stature as the overall champions of the Atlantic Coast Conference with National prestige in just about every sport.

Fields, a former Maryland All-American distance runner and teammate of Kehoe's, took over his duties at Maryland in 1970 and his success has followed the pattern of his life.

During World War II he served in combat in Guadalcanal, Vella Lavella, Bougainville and Iwo Jima. He also served in Korea and Vietnam and at the time of his retirement from the Corps, he was the Deputy Director of Information—Headquarters Marine Corps.

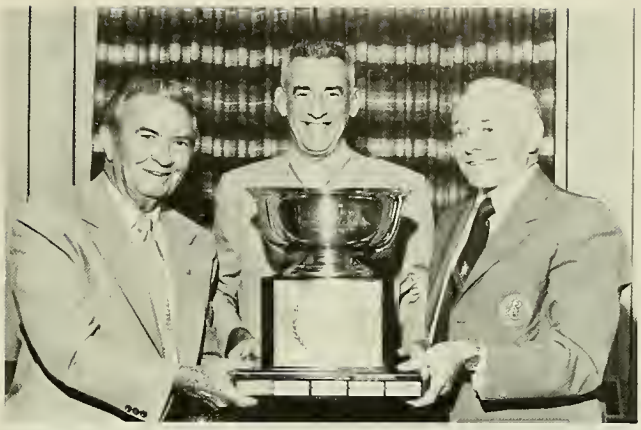

Terrapin Club President Joe Dagenais, Jim Kehoe and Tom Fields with the Carmichael Cup.

THE CARMICHAEL CUP

The Carmichael Cup, inaugurated by the Atlantic Coast Conference in 1961-62, is a memorial to the late William Donald Carmichael, Jr. of Chapel Hill, N. C. It is awarded annually for excellence in all sports, a so-called "power rating" in ACC competition. Each of the 13 sports counts equally with the winner of each sport receiving seven points, the second place team six, etc. The points in basketball and baseball are awarded based on the regular season standings.

Only two schools have captured the coveted trophy. Maryland has won it ten times, including the last three, while North Carolina captured the other five. The Terrapins finished second in each of the five years they did not win the cup.

In 1975-76 the Terrapins won championships in Football, Indoor Track, Track and Field and Lacrosse while picking up second place points in Cross-country, Fencing, Golf, Basketball and Baseball.

The 1975-76 Standings: Maryland 69, North Carolina 68½, North Carolina State 65½, Duke 46, Clemson 45½, Virginia 35½, Wake Forest 28.

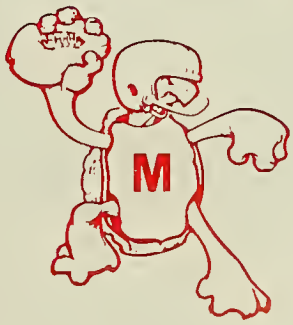

1953 National Championship Trophy

B. Apple

L. Kehoe

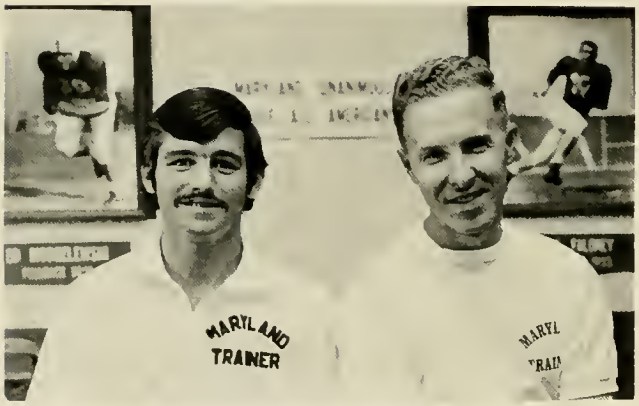

John Bush and Jim Weir

R. Fulton and J. Gable

Athletic Department Staff

Mailing Address: Box 295
Telephone: College Park, Maryland 20740

AREA CODE (301)

ADMINISTRATION

Athletic Director — Jim Kehoe	454-4705
Associate AD — Al Hanlon	454-4706
Assistant AD — Russ Potts	454-4687
Assistant AD — Frank Gray	454-2641
Assistant AD — Christine J. Weller	454-5854
Assistant to AD — Bob Wall	454-3332
Faculty Chairman — Jack Faber	454-4705
Ticket Manager — Bill Reading	454-2122
Educational Foundation — Col. Tom Fields	454-4562
M Club — Al Heagy	454-5158
Director of Golf Course — Frank Cronin	454-2131

COACHES — MEN

Baseball — Jack Jackson	454-4041
Basketball — Lefty Driesell	454-2126
Cross Country — Stan Pitts	454-4816
Fencing — Mike Dowhower	-
Football — Jerry Claiborne	454-2125
Golf — Dave Sigler	454-5622
Lacrosse — Bud Beardmore	454-4328
Soccer — Jim Dietsch	454-5212
Swimming — Charles Hoffman	454-2756
Tennis — Doyle Royal	454-4136
Track — Frank Costello	454-4816
Wrestling — Sully Krouse	454-2652

Basketball — Christine J. Weller	454-5854
Field Hockey — Suzanne J. Tyler	454-5854
Gymnastics — Kathy Slaughter	454-5854
Lacrosse — Suzanne J. Tyler	454-5854
Swimming — Lisa M. Papa	454-5854
Tennis — Nancee K. Weigel	454-5854
Track — Linda L. Balog	454-5854
Volleyball — Barbara A. Drum	454-5854

STAFF

Trainer — William Fry	454-4819
Assistant Trainers: Jim Weir	454-4639
John J. Bush	454-2759
Equipment — Ron Fulton	454-4817
Jack Gable	454-4817
Stadium and Grounds — Lindy Kehoe	454-2822
Bud Apple	454-2825

SPORTS INFORMATION OFFICE

Director — Jack Zane	454-2123
Assistant — Jim Husbands	454-5173
Secretary — Therese Ryan	454-2123

Russ Potts
Asst. AD

Frank Gray
Asst. AD

Chris Weller
Asst. AD

Bob Wall
Asst. to AD

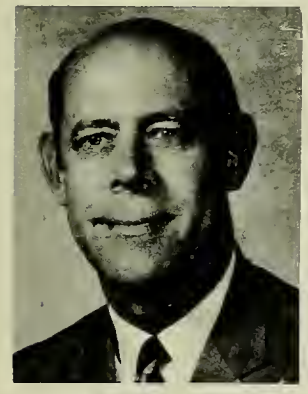

Bill Reading
Ticket Manager

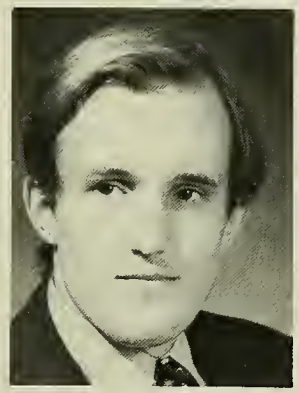

Jim Husbands
Asst. Promo. & Infor.

Dr. Stanford Lavine
Team Physician

OUTSTANDING AWARDS IN PAST

OUTLAND TROPHY (Lineman of Year)
1952—Dick Modzelewski
1974—Randy White

WALTER CAMP MEMORIAL TROPHY
(Player of Year)
1955—Bob Pellegrini

LOMBARDI TROPHY (Lineman of Year)
1974—Randy White

UNITED PRESS — LINEMAN OF YEAR
1955—Bob Pellegrini
1974—Randy White

ATLANTIC COAST CONFERENCE
(Player of Year)
1953—Bernie Faloney
1955—Bob Pellegrini
1974—Randy White

ATLANTIC COAST CONFERENCE
(Coach of Year)
1953—Jim Tatum
1955—Jim Tatum
1973—Jerry Claiborne
1975—Jerry Claiborne

JACOB'S BLOCKING TROPHY
1955—Bob Pellegrini
1969—Ralph Sonntag

HEISMAN AWARD
(Outstanding College Football Player)
1952—Jack Scarbath (Runner-up)

NATIONAL COACH OF YEAR
(by THE SPORTING NEWS)
1974—Jerry Claiborne

OUTSTANDING PLAYER — COLLEGE ALL-STARS
1956—Bob Pellegrini

MVP — BLUE-GRAY GAME
1971—Guy Roberts

MVP — COACHES ALL-AMERICAN GAME
1974—Louis Carter

MVP — LIBERTY BOWL
1974—Randy White

Atlantic Coast Conference

Telephone: AREA CODE (919)

Commissioner — Bob James 275-3269
Asst. — Service Bureau — Marvin Francis 273-3149
Asst. — Officials — Norval Neve 273-3025

ACC — Mailing Address: P. O. Box 6271
Summit Station
Greensboro, North Carolina
27405

ALFRED J. HANLON

ASSOCIATE DIRECTOR OF ATHLETICS

Alfred J. Hanlon is concerned primarily with scheduling, team travel, personnel policies and general office administration. He has been with the Athletic Department since 1969, when he retired from the U.S. Air Force with the rank of colonel after directing the Maryland AFROTC program for two years.

A rated command pilot, Hanlon commanded a heavy bomber squadron in England and North Africa during World War II. He has served in a wide variety of command and staff positions since that time. His military decorations include the Legion of Merit, the Air Medal with two oak leaf clusters, the Air Force Commendation Medal and the Presidential Unit Citation Badge.

Hanlon is a native of Boston and a 1939 graduate of Harvard University, where he was a varsity letterman in track. He is married to the former Barbara Foster of Boston, and they have three grown children, Christopher, Brenda and Mark.

DR. JOHN E. FABER

CHAIRMAN, THE ATHLETIC COUNCIL

First appointed to the athletic council in 1951, Dr. Faber is the University's representative to the Atlantic Coast Conference. He recently completed his second term as President of the ACC having also served in 1969-70.

For 36 years Dr. Faber served as lacrosse coach at the University. During that time the accomplishments of his teams secured a place for him as one of the greatest names in Maryland athletic history. He won 276 games suffering only 75 losses with two ties. Five times his Terps were undisputed national champions and two other times they shared that honor with another school.

A professor in the microbiology department, the University is fortunate to have such a man as its Faculty Chairman of Athletics.

MARYLAND BASKETBALL 1976-77

THE SCHEDULE

NOVEMBER

Sat.	27	Notre Dame
Tue.	30	Ball State

DECEMBER

Thu.	2	Long Island
Sat.	4	Princeton
Wed.	8	East Carolina
Sun.	12	DePaul
Sat.	18	Appalachian State
Wed.	22	Bucknell
Tue.	28	* Maryland Invitational
Wed.	29	Tournament

JANUARY

Tue.	4	Richmond
Sat.	8	Wake Forest
Sun.	9	North Carolina State
Sat.	15	† Navy
Wed.	19	at Clemson
Sat.	22	North Carolina
Thu.	27	at North Carolina State
Sat.	29	George Washington

FEBRUARY

Wed.	2	Virginia
Sat.	5	at Duke
Wed.	9	at North Carolina
Sat.	12	Clemson
Wed.	16	Pittsburgh
Sat.	19	Duke
Tue.	22	‡ Wake Forest
Sat.	26	at Virginia

MARCH

3–5	‡ ACC Tournament

* Duquesne, Syracuse, Xavier
† at Capital Centre
‡ at Greensboro Coliseum

BASKETBALL WITH "LEFTY"

Coaching Basketball is a way of life for Charles G. "Lefty" Driesell and no one works harder at his profession than the dynamic Terp mentor. He ranks as one of the most successful men in his profession, one of the winningest active major college coaches in the nation and has recorded 11 twenty-victory seasons in 16 years as a head coach.

"Lefty" is known and recognized by basketball fans and players throughout the nation. He is loved by many and envied by many but all respect him for what he has accomplished over the years.

"Lefty" - High Schools	4 Years	Won	97	Lost	15
"Lefty" - Davidson	- 9 Years	Won	176	Lost	65
"Lefty" - Maryland	- 7 Years	Won	146	Lost	53
"Lefty" - OVERALL	- 20 Years	Won	419	Lost	133
"Lefty" - COLLEGIATE	- 16 Years	Won	322	Lost	118

"LEFTY" IN LAST FIVE YEARS AT MARYLAND

1971-72	Won 27	Lost 5
1972-73	Won 23	Lost 7
1973-74	Won 23	Lost 5
1974-75	Won 24	Lost 5
1975-76	Won 22	Lost 6

HEAD COACH: Charles G. "Lefty" Driesell (Duke '54)

ASSISTANTS: Joe Harrington (Maryland '68)
Wil Jones (American '60)
Howard White (Maryland '73)

THE 1976-77 MARYLAND BASKETBALL ROSTER

NAME	HGT	WGT	CLASS	PREVIOUS SCHOOL	HOME TOWN
John Bilney	6-9	215	Fr.	Pascak Hills High	Woodcliff Lake, New Jersey
Lawrence Boston	6-8	210	Jr.	Vincennes Jr. College	Cleveland, Ohio
Bill Bryant	6-6	185	Fr.	John Carroll High	Washington, D.C.
Mark Crawford	6-3	175	Fr.	Ferguson High	Newport News, Virginia
Brad Davis	6-3	180	Jr.	Monaca High	Monaca, Pennsylvania
Mike Davis	6-10	230	Jr.	Mercer Community College	Jacksonville, Florida
Larry Gibson	6-10	210	So.	Dunbar High	Baltimore, Maryland
Pat Hand	6-4	185	So.	Warwick High	Newport News, Virginia
David Henderson	6-11	220	Fr.	Patrick Henry High	Roanoke, Virginia
Jo Jo Hunter	6-3	180	Fr.	Mackin High	Washington, D.C.
Brian Magid	6-2	180	So.	Montgomery Blair High	Silver Spring, Maryland
Eric Shrader	5-10	155	So.	Great Valley High	Malvern, Pennsylvania
Steve Sheppard	6-6	210	Sr.	DeWitt Clinton High	New York, New York
James Tillman	6-4	190	So.	Eastern High	Washington, D.C.

DR. WILSON H. ELKINS

PRESIDENT
UNIVERSITY OF MARYLAND

Wilson H. Elkins, the twenty-first president of the University of Maryland, has been the major motivating force in the growth of the University for the past 22 years.

In 1954, his first year as president, Dr. Elkins was responsible for an institution that enrolled 8,600 students and operated on a $23 million budget. This fall, the University — composed of five campuses — is providing an education for more than 77,000 on a total budget of $316,880,830.

Despite the large increases in student enrollment, academic standards have been consistently strengthened during the Elkins administration as departments and programs throughout the system have gained national attention.

Dr. Elkins received his undergraduate and graduate degrees at the University of Texas where he was a member of Phi Beta Kappa. He attended Oxford University as a Rhodes Scholar, earning a B.Litt. and Ph.D. degrees.

The chief executive officer of the Board of Regents began his professional career as a history instructor. He became president of San Angelo Junior College and served in the same role at Texas Western College (now the University of Texas at El Paso) before accepting the leadership role at the University of Maryland.

Long a sports enthusiast, Dr. Elkins is an avid golfer who won eight varsity letters in football, basketball, and track while attending the University of Texas. He was named to the Texas Sports Hall of Fame in 1963 and was the recipient of the Distinguished Alumnus Award from his alma mater in 1972.

Dr. Elkins is a member of several educational organizations including the Southern Regional Education Board and has served as president of the National Association of State Universities and Land-Grant Colleges, the Middle States Association of Colleges and Secondary Schools, and the Southern University Conference.

DR. ROBERT L. GLUCKSTERN

CHANCELLOR
COLLEGE PARK CAMPUS

Robert L. Gluckstern begins his second year as Chancellor of the eighth largest campus in the nation with a belief that College Park occupies a pivotal place in the State with a responsibility to provide vigorous and visible programs in scholarship, research and public service.

Last May he told the Faculty Assembly that universities have spent too much of the past six years responding to crises such as student protests and national conflicts. "It is time," he said, "to reemphasize standards of performance, the role of the faculty and the pursuit of scholarship."

Educated at the City College of New York (Electrical Engineering) and MIT (Ph.D. in Physics) Dr. Gluckstern taught at Yale University for fourteen years. In 1964 he joined the faculty at the University of Massachusetts at Amherst as professor and chairman of the physics and astronomy department. Under his leadership, the department grew from 14 to 52 faculty members and increased federal support from $30,000 to $950,000 a year.

He became associate provost of the University of Massachusetts in 1969, vice chancellor for academic affairs and provost in 1970.

A member of the Terrapin Club, he is an avid fan and works out on the racquetball courts. He frequently reminds people that Maryland can be proud of its athletes who have combined varsity skills with excellent academic records.

Despite the pressures of administration, Dr. Gluckstern continues to be active in research and to teach at least one undergraduate physics course each semester.

Dr. Gluckstern, who is 51, was born in Atlantic City, New Jersey. He is married to the former Norma Block. The Glucksterns have three children.

FREE STATE

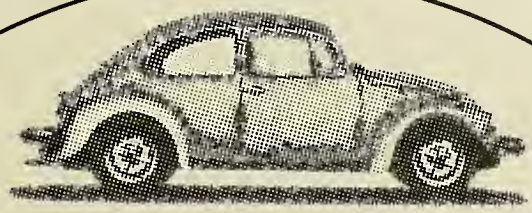

VOLKSWAGEN INC.

VOLKSWAGEN

INTERNATIONAL HARVESTER

SUBARU

4515 ST. BARNABAS RD., MARLOW HTS., MD. 20031

MARYLAND

WE'RE ALL behind you!
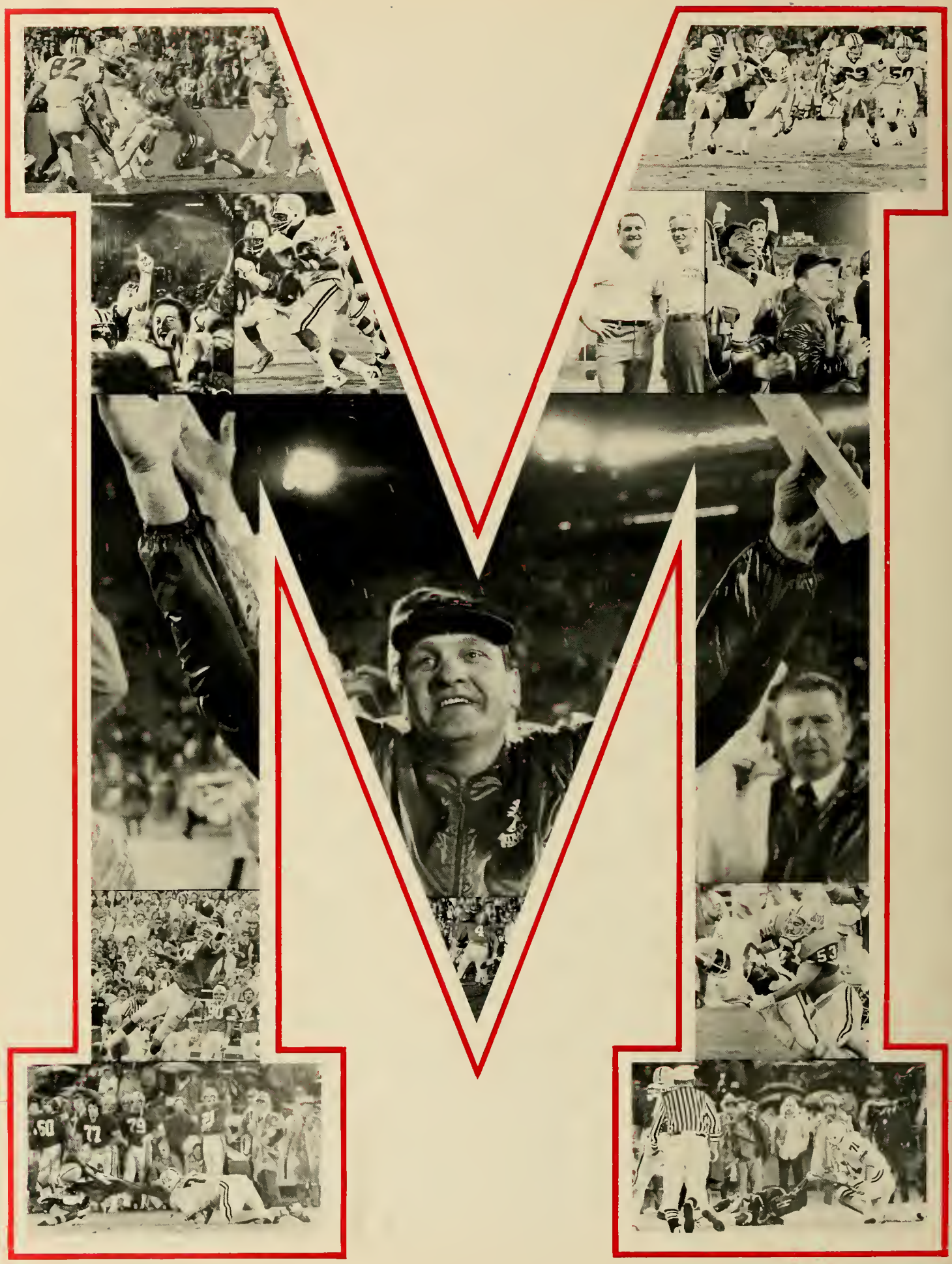
Go Terps Go